Liturg.
555 ro

Liturg. Haberl

555 vo

Liturg. 555 Ho Haberl

Die

Psalmen der Charwoche.

Volksausgabe.

Sämmtliche Psalmentexte vom Palmsonntag bis Osterdienstag, nach den römischen Psalmtönen auf Mittel- und Sehlusscadenzen verteilt

von

Fr. X. Haberl.

Zweite unveränderte Auflage.

1897.

Regensburg, New-York & Cincinnati.

Druck und Verlag von Friedrich Pustet,

Typogr. des hl. Apost. Stuhles und der Congreg. der hl. Riten.

K. B. Hof- u. Staats-
Bibliothek
MÜNCHEN.

Imprimatur.

Ratisbonae, die 10. Februarii 1886.

M. Dandl,
Vic. in Spirit. Gen.

Vorwort.

Die günstige Aufnahme, welche das *Psalterium Vespertinum* in Seminarien und bei grösseren Gesangs-Chören gefunden hat, ermutigt den Herausgeber, nach den im Vorworte zum *Psalterium Vespertinum* entwickelten Grundsätzen auch sämmtliche Vesper-, Matutin- und Laudes-Psalmen der Charwoche zu veröffentlichen. Der erste Vers eines jeden Psalmes ist aus dem *Officium hebdomadæ sanctæ* zu intonieren, der zweite und die folgenden sind nach der Reihenfolge vom Palmsonntage bis Osterdienstag aufgenommen. Durch die fettgedruckten Buchstaben wird nicht mehr (wie bisher in ähnlichen Ausgaben) der Anfang von Mittel- und Schlusscadenz bezeichnet, sondern nur in zweifelhaften Fällen die richtige Betonung der Silben angezeigt. Ein Irrtum in Verteilung der Nebensilben oder der Wörter je nach den Psalmtönen ist unmöglich, da die Silben der Mittel- und

Schlusscadenz bei jedem Psalm innerhalb durchlaufender Linien unter den Noten genau verteilt sind.

Diese Ausgabe dürfte sich nicht nur wegen ihres handlichen Formates empfehlen, sondern sie dient auch als bequeme Ergänzung der verschiedenen Ausgaben von Offizien für die heil. Charwoche und wird ferner zu einer exacten, einheitlichen Durchführung des herrlichen Psalmengesanges während dieser Festzeit wesentlich beitragen, da die Aufmerksamkeit der Sänger sich vorzugsweise auf richtige und schöne Deklamation concentrieren kann.

Der Herausgeber.

Psalmi

pro

officiis majoris hebdomadæ

ad commodiorem psallentium usum
diversis tonis gregorianis accommodati.

Deus, in adjutorium.

In duplicibus et semiduplicibus ad omnes horas:

Sac.

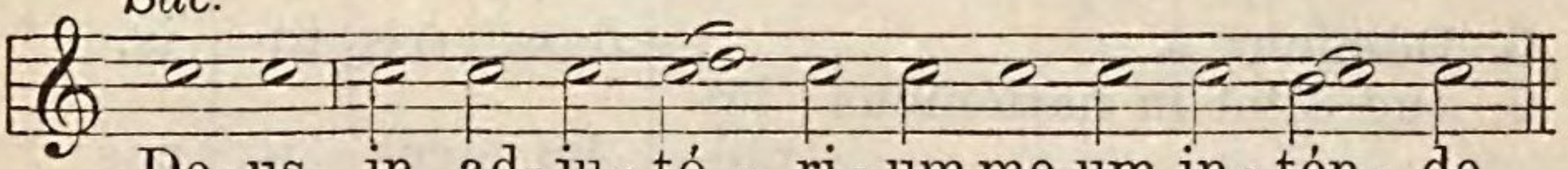

De-us, in ad-ju-tó - ri-um me-um in-tén- de

Chorus.

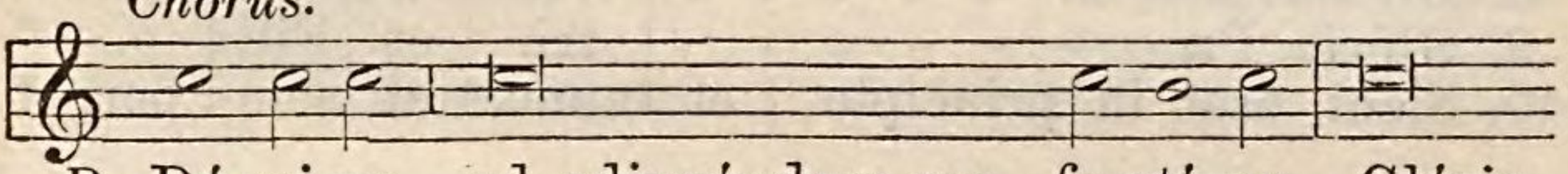

℟. Dó-mi-ne, ad adjuvándum me fe-stí-na. Glória

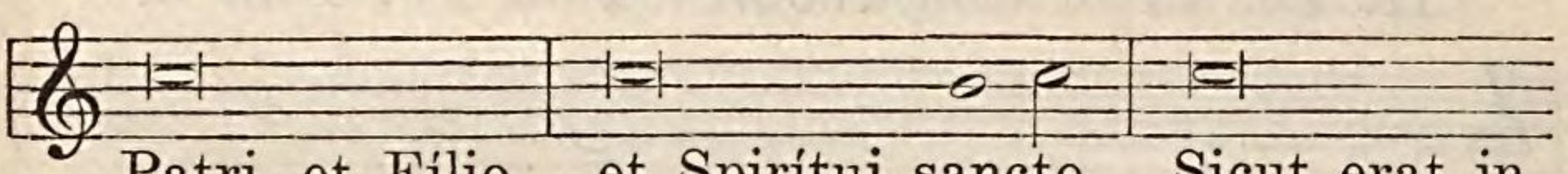

Patri, et Fílio, et Spirítui sancto. Sicut erat in

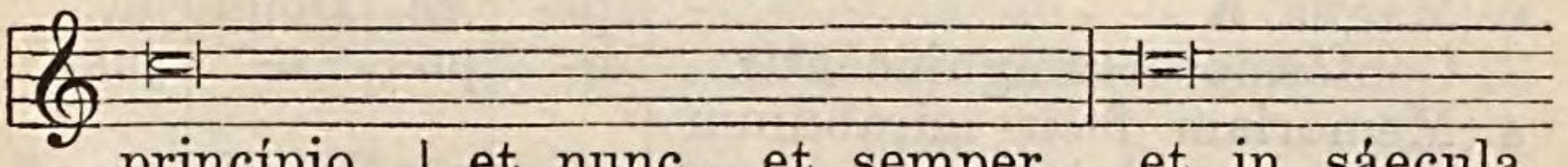

princípio, | et nunc, et semper, et in sáecula

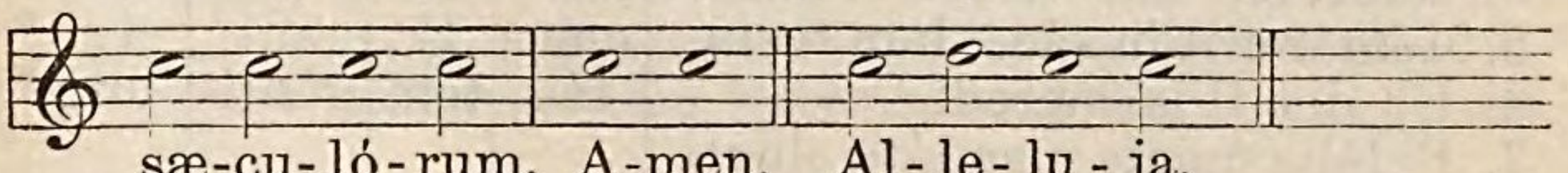

sæ-cu-ló-rum. A-men. Al-le-lu-ja.

A Dominica in Septuagesima usque ad Feriam V. in Coena Domini loco Allelúja *dicitur:*

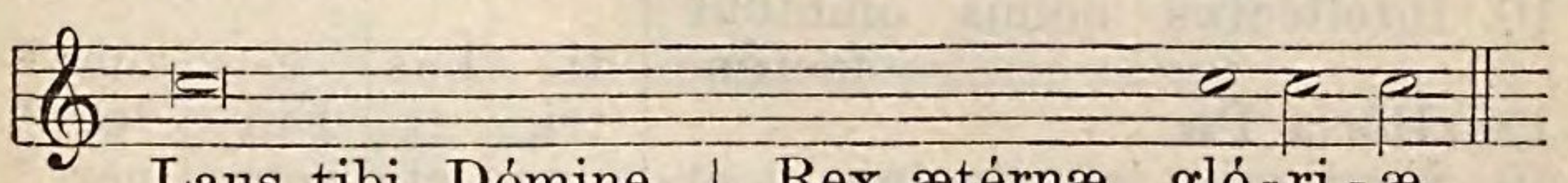

Laus tibi, Dómine, | Rex ætérnæ gló-ri-æ.

Dominica in Palmis.

I. Ad Vesperas.

I. Ps. 109. *Dixit Dominus.* Ton. VII. Fin. 4.

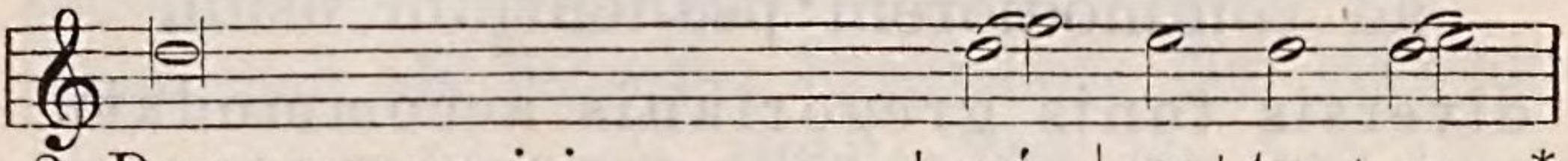

2. Donec ponam ini - - - - -	mí-	cos	tu-	os, *
3. Virgam virtútis tuæ | emít- tet Dómi-	nus	ex	Si-	on: *
4. Tecum princípium in die vir- tútis tuæ | in splendóri-	bus	san-	ctó-	rum: *
5. Jurávit Dóminus, et non pœni-	té-	bit	e-	um: *
6. Dóminus a	dex-	tris	tu-	is, *
7. Judicábit in natiónibus | im- plé-	bit	ru-	í-	nas: *
8. De torrénte in	vi-	a	bi-	bet: *
9. Glória Pa - - - - - - - -	tri,	et	Fíli-	o, *
10. Sicut erat in princípio, | et	nunc,	et	sem-	per, *

II. Ps. 110. *Confitebor.* Ton. IV. Fin. 3.

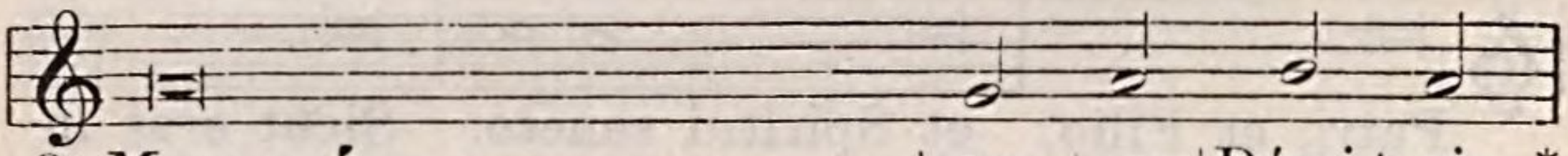

2. Magna ó - - - - - - - - -	pe-	ra	Dómi-	ni: *
3. Conféssio et magnificéntia .	o-	pus	e-	jus: *
4. Memóriam fecit mirabílium suórum, | miséricors et mise-	rá-	tor	Dómi-	nus: *
5. Memor erit in sáeculum testa-	mén-	ti	su-	i: *
6. Ut det illis hæredi - - -	tá-	tem	génti-	um: *
7. Fidélia ómnia mandáta ejus: | confirmáta in sáe-	cu-	lum	sáecu-	li: *
8. Redemptiónem misit pó- -	pu-	lo	su-	o: *
9. Sanctum, et terríbile . . .	no-	men	e-	jus: *
10. Intelléctus bonus ómnibus facién-	ti-	bus	e-	um: *
11. Glória Pa - - - - - - -	tri,	et	Fíli-	o, *
12. Sicut erat in princípio, | et	nunc,	et	sem-	per, *

Dominica in Palmis.

I. Ad Vesperas.

I. Ps. 109. *Dixit Dominus.* Ton. VII. Fin. 4.

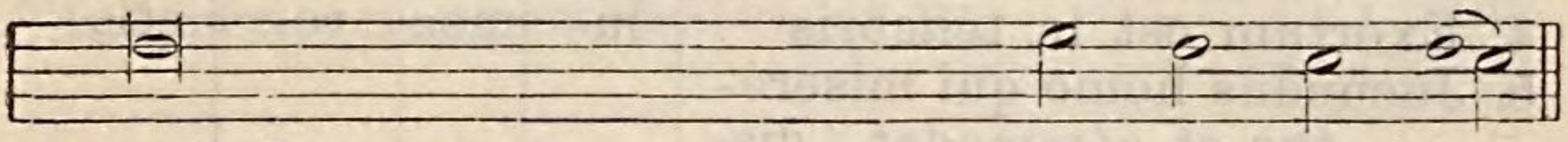

2. scabéllum pe - - - - - - -	dum	tu-	ó-	rum.
3. domináre in médio inimicó -	rum	tu-	ó-	rum.
4. ex útero ante lucíferum . . .	gé-	nu-	i	te.
5. Tu es sacérdos in ætérnum | secúndum órdinem	Mel-	chí-	se-	dech.
6. confrégit in die iræ	su-	æ	re-	ges.
7. conquassábit cápita in ter- -	ra	mul-	tó-	rum.
8. proptérea exal - - - - - - -	tá-	bit	ca-	put.
9. et Spi - - - - - - - - - -	rítu-	i	san-	cto.
10. et in sáecula sæcu - - - -	ló-	rum.	A-	men.

II. Ps. 110. *Confitebor.* Ton. IV. Fin. 3.

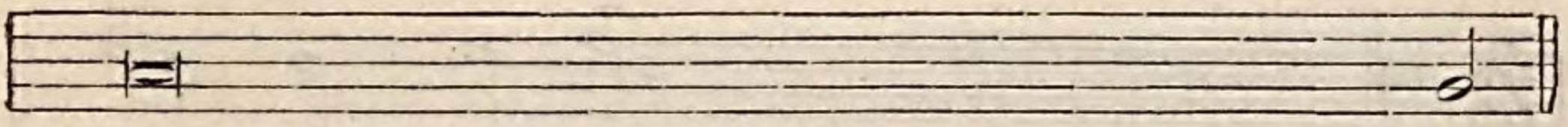

2. exquisíta in omnes voluntátes e- - - - -	jus.
3. et justítia ejus manet in sáeculum sáecu -	li.
4. escam dedit timéntibus	se
5. virtútem óperum suórum annuntiábit pópulo su-	o:
6. ópera mánuum ejus véritas, et judíci- - -	um.
7. facta in veritáte et æquitá - - - - - - -	te.
8. mandávit in ætérnum testaméntum su - -	um.
9. inítium sapiéntiæ timor Dómi - - - - -	ni.
10. laudátio ejus manet in sáeculum sáecu - -	li.
11. et Spirítui san - - - - - - - - - -	cto.
12. et in sáecula sæculórum. A - - - - - -	men.

III. Ps. 111. *Beatus vir.* Ton. IV. Fin. 3.

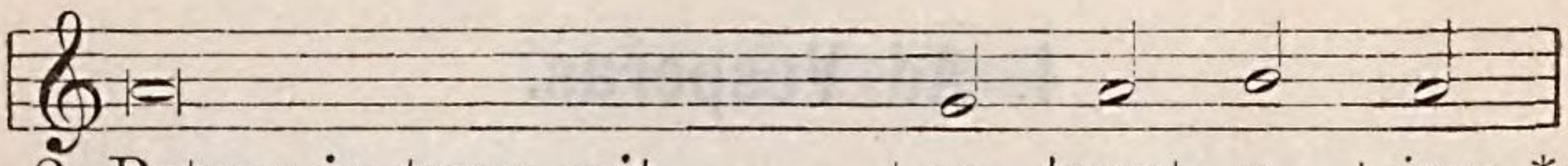

2. Potens in terra erit . . .	se-	men	e-	jus: *
3. Glória, et divítiæ in . . .	do-	mo	e-	jus: *
4. Exórtum est in ténebris .	lu-	men	re-	ctis: *
5. Jucúndus homo qui miserétur et cómmodat, | dispónet sermónes suos .	in	ju-	díci-	o:
6. In memória ætérna . . .	e-	rit	ju-	stus: *
7. Parátum cor ejus speráre in Dómino, | confirmátum	est	cor	e-	jus: *
8. Dispérsit, dedit paupéribus: | justítia ejus manet in sáe-	cu-	lum	sáecu-	li, *
9. Peccátor vidébit, et irascétur, | déntibus suis fremet	et	ta-	bé-	scet: *
10. Glória Pa - - - - - - -	tri,	et	Fíli-	o: *
11. Sicut erat in princípio, | et	nunc,	et	sem-	per, *

IV. Ps. 112. *Laudate pueri.* Ton. VII. Fin. 1. et 3.

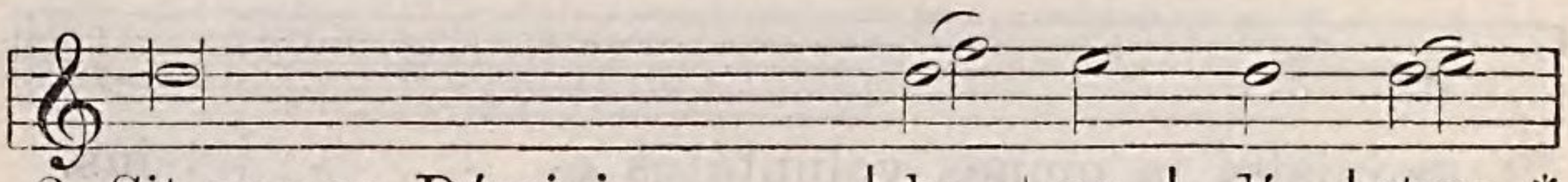

2. Sit nomen Dómini . . .	be-	ne-	dí-	ctum, *
3. A solis ortu usque . . .	ad	oc-	cá-	sum, *
4. Excélsus super omnes . .	gen-	tes	Dómi-	nus, *
5. Quis sicut Dóminus Deus noster, | qui in	al-	tis	hábi-	tat, *
6. Súscitans a	ter-	ra	íno-	pem, *
7. Ut cóllocet eum	cum	prin-	cípi-	bus, *
8. Qui habitáre facit stéri -	lem	in	do-	mo, *
9. Glória Pa - - - - - - -	tri,	et	Fíli-	o, *
10. Sicut erat in princípio, | et	nunc,	et	sem-	per, *

III. Ps. 111. *Beatus vir.* Ton. IV. Fin. 3.

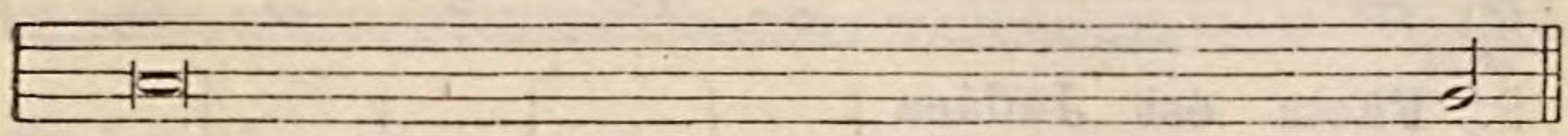

2. generátio rectórum benedicé - - - - - - | tur.
3. et justítia ejus manet in sáeculum sáecu- - | li.
4. miséricors, et miserátor, et ju - - - - - | stus.

5. quia in ætérnum non commovébi - - - - | tur.
6. ab auditióne mala non timé - - - - - - | bit.

7. non commovébitur donec despíciat inimícos su- | os.

8. cornu ejus exaltábitur in glóri - - - - - | a.

9. desidérium peccatórum perí - - - - - - | bit.
10. et Spirítui san - - - - - - - - - - - | cto.
11. et in sáecula sæculórum. A - - - - - - | men.

IV. Ps. 112. *Laudate pueri.* Ton. VII. Fin. 1. et 3.

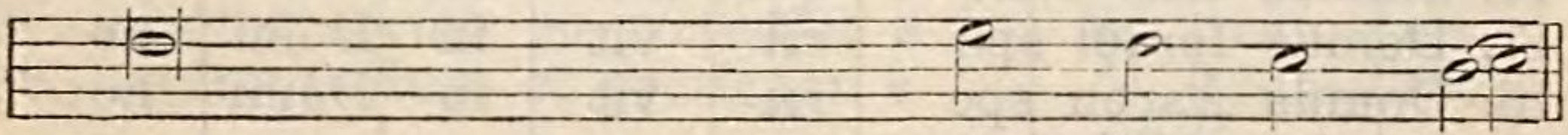

2. ex hoc nunc, et **u**s - - -	que	in	sáecu-	lum.
3. laudábile	no-	men	Dómi-	ni.
4. et super cœlos	glóri-	a	e-	jus.
5. et humília réspicit in cœlo	et	in	ter-	ra?
6. et de stércore	éri-	gens	páupe-	rem:
7. cum princípibus	pópu-	li	su-	i.
8. matrem filió - - - - -	rum	læ-	tán-	tem.
9. et Spi - - - - - - - - -	rítu-	i	san-	cto.
10. et in sáecula sæcu - - -	ló-	rum.	A-	men.

Fin. 3.

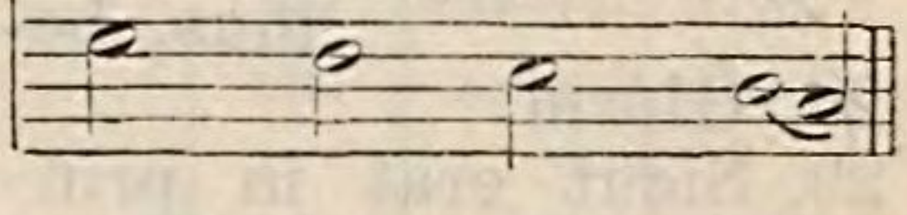

V. Ps. 113. *In exitu Israel.* Ton. irreg.

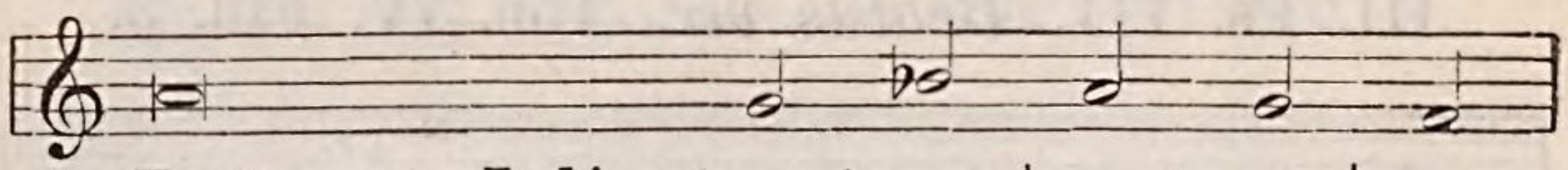

2. Facta est Judáea sancti-	fi-	cáti-	o	e-	jus, *
3. Mare	vi-	dit,	et	fu-	git: *
4. Montes exsultavé -	runt	ut	a-	ríe-	tes: *
5. Quid est tibi ma -	re	quod	fu-	gí-	sti? *
6. Montes exsultástis .	sic-	ut	a-	ríe-	tes, *
7. A fácie Dómini . .	mo-	ta	est	ter-	ra, *
8. Qui convértit petram in	sta-	gna	a-	quá-	rum, *
9. Non nobis Dó - -	mi-	ne,	non	no-	bis: *
10. Super misericórdia tua, et ve-	ri-	tá-	te	tu-	a: *
11. Deus autem . . .	no-	ster	in	cœ-	lo: *
12. Simulácra géntium ar-	gén-	tum,	et	au-	rum, *
13. Os habent, ...	et	non	lo-	quén-	tur: *
14. Aures ha - - - -	bent,	et	non	áudi-	ent: *
15. Manus habent, et non palpábunt: | pedes habent, et	non	am-	bu-	lá-	bunt: *
16. Símiles illis fiant .	qui	fáci-	unt	e-	a: *
17. Domus Israël spe -	rá-	vit	in	Dómi-	no: *
18. Domus Aaron spe -	rá-	vit	in	Dómi-	no: *
19. Qui timent Dóminum, spera-	vé-	runt	in	Dómi-	no: *
20. Dóminus me - - -	mor	fu-	it	no-	stri: *
21. Benedí - - - - -	xit	dómu-	i	Isra-	ël: *
22. Benedíxit ómnibus, .	qui	ti-	ment	Dómi-	num, *
23. Adjíciat Dó - - -	mi-	nus	su-	per	vos: *
24. Benedí - - - - -	cti	vos	a	Dómi-	no: *
25. Coe - - - - - -	lum	cœ-	li	Dómi-	no, *
26. Non mórtui lau - -	dá-	bunt	te	Dómi-	ne: *
27. Sed nos qui vívimus, be-	ne-	dící-	mus	Dómi-	no, *
28. Glória	Pa-	tri,	et	Fíli-	o, *
29. Sicut erat in princípio, |	et	nunc,	et	sem-	per, *

V. Ps. 113. *In exitu Israel.* Ton. irreg.

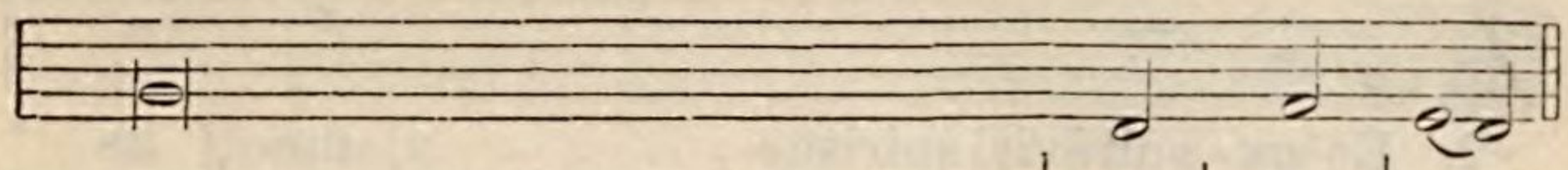

2. Israël potéstas	e-	jus.
3. Jordánis convérsus est	re-	trór-	sum.
4. et colles sicut **a** - - - - - - -	gni	óvi-	um.
5. et tu Jordánis, quia convérsus es	re-	trór-	sum?
6. et colles sicut **a** - - - - - - -	gni	óvi-	um.
7. a fácie D**e** - - - - - - - - -	i	Ja-	cob.
8. et rupem in fontes	a-	quá-	rum.
9. sed nómini tuo	da	glóri-	am.
10. nequándo dicant gentes: Ubi est Deus	e-	ó-	rum?
11. ómnia quæcúmque v**ó** - - - -	luit,	fe-	cit.
12. ópera m**á** - - - - - - - - -	nuum	hómi-	num.
13. óculos habent, et non	vi-	dé-	bunt.
14. nares habent, et non o- - - -	do-	rá-	bunt.
15. non clamábunt in g**ú**t - - - -	ture	su-	o.
16. et omnes qui confídunt . . .	in	e-	is.
17. adjútor eórum et protéctor e -	ó-	rum	est.
18. adjútor eórum et protéctor e -	ó-	rum	est.
19. adjútor eórum et protéctor e -	ó-	rum	est.
20. et benedí - - - - - - - - -	xit	no-	bis.
21. benedíxit d**ó** - - - - - - - -	mui	Aa-	ron.
22. pusíllis cum	ma-	jóri-	bus.
23. super vos, et super fí - - - -	lios	ve-	stros.
24. qui fecit cœlum, ...	et	ter-	ram.
25. terram autem dedit fí - - - -	liis	hómi-	num.
26. neque omnes, qui descéndunt in	in-	fér-	num.
27. ex hoc nunc et usque	in	sáecu-	lum.
28. et Spirí - - - - - - - - -	tui	san-	cto.
29. et in sáecula sæculó - - - -	rum.	A-	men.

Canticum B. M. V. *Magnificat.* Ton. VIII. Fin. 1.

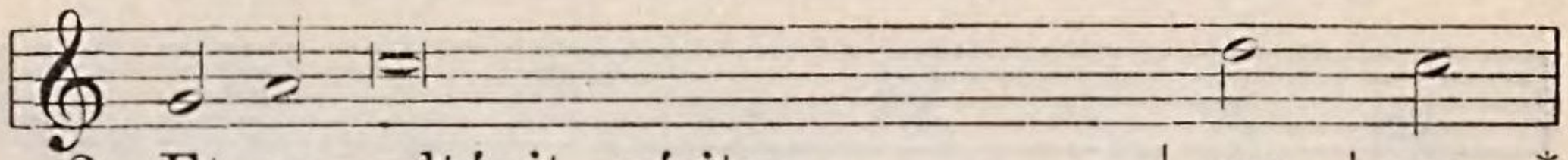

2. Et ex- sultávit spíritus . . . . . | me- | us *
3. Qui-a respéxit | humilitátem ancíllæ | su- | æ: *
4. Qui-a fecit mihi magna, qui potens | EST:* |
5. Et mi- sericórdia ejus | a progénie in pro- | géni- | es *
6. Fe-cit poténtiam | in bráchio . . | su- | o: *
7. De-pó- suit | poténtes de . . . . | se- | de, *
8. E- su - riéntes implévit . . . . . | bo- | nis: *
9. Sus-cé- pit Israël púerum . . . . | su- | um, *
10. Sic-ut locútus est | ad patres . . | no- | stros, *
11. Gló-ri- a Patri, et . . . . . | Fíli- | o, *
12. Sic-ut erat in princípio, | et nunc, et | sem- | per, *

II. Ad Completorium.

Psalmus 4. *Cum invocarem.* Ton. VIII. Fin. 1.

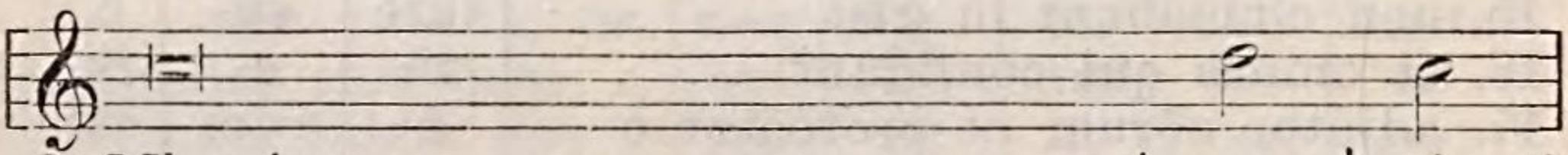

2. Miserére . . . . . | me- | i, *
3. Fílii hóminum, úsquequo gravi . . | cor- | de? *
4. Et scitóte quóniam mirificávit Dóminus sanctum | su- | um: *
5. Irascímini, et nolíte pec - - - - | cá- | re: *
6. Sacrificáte sacrifícium justítiæ, | et speráte in | Dómi- | no; *
7. Signátum est super nos lumen vultus tui, | Dómi- | ne, *
8. A fructu fruménti, vini, et ólei . . | su- | i *
9. In pace in id - - - - - - - - - | í- | psum *
10. Quóniam tu, Dómine, singuláriter in | SPE * |
11. Glória Patri, et . . . . . | Fíli- | o, *
12. Sicut erat in princípio, | et nunc, et | sem- | per, *

Canticum B. M. V. *Magnificat.* Ton. VIII. Fin. 1.

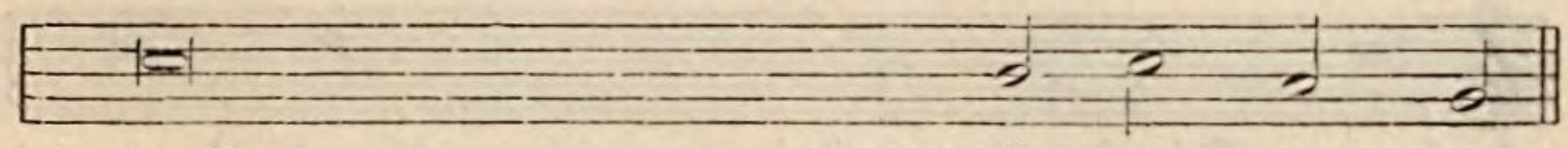

2. in Deo salu - - - - - - -	tá-	ri	me-	o.
3. ecce enim ex hoc | beátam me				
dicent | omnes gene-	ra-	ti-	ó-	nes.
4. et sanctum	no-	men	e-	jus.
5. timén- - - - - - - - -	ti-	bus	e-	um.
6. dispérsit supérbos | mente .	cor-	dis	su-	i.
7. et exal - - - - - - - - -	tá-	vit	húmi-	les.
8. et dívites dimí - - - - -	sit	in-	á-	nes.
9. recordátus | misericór - - -	di-	æ	su-	æ.
10. Abraham, | et sémini e - -	jus	in	sáecu-	la.
11. et Spirí - - - - - - - -	tu-	i	san-	cto.
12. et in sáecula sæcu - - - -	ló-	rum.	A-	men.

II. Ad Completorium.

Psalmus 4. *Cum invocarem.* Ton. VIII. Fin. 1.

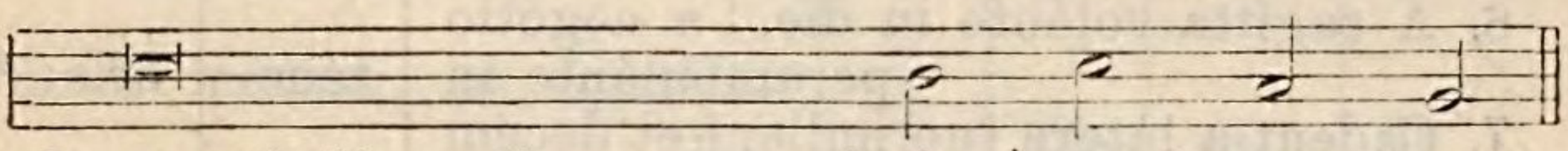

2. et exáudi orati - - - -	ó-	nem	me-	am.
3. ut quid dilígitis vanitá-				
tem, | et quáeri-	tis	men-	dáci-	um?
4. Dóminus exáudiet me, |				
cum clamáve-	ro	ad	e-	um.
5. quæ dícitis in córdibus ve-				
stris, | in cubílibus vestris	com-	pun-	gími-	ni.
6. multi dicunt: Quis ostén-				
dit	no-	bis	bo-	na?
7. dedísti lætítiam in . . .	cor-	de	me-	o.
8. multi- - - - - - - - -	pli-	cá-	ti	sunt.
9. dórmiam, et	re-	qui-	é-	scam.
10. consti - - - - - - - -	tu-	í-	sti	me.
11. et Spirí- - - - - - - -	tu-	i	san-	cto.
12. et in sáecula sæcu - - -	ló-	rum.	A-	men.

Psalmus 30.

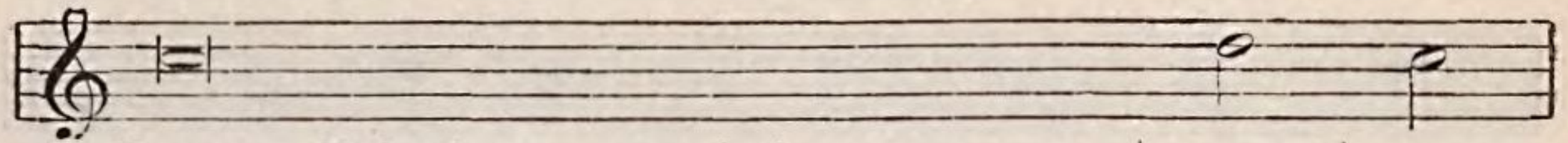

1. In te, Dómine, sperávi, non confúndar in æ- | tér- | num: *
2. Inclína ad me aurem . . . . . | tu- | am: *
3. Esto mihi in Deum protectórem, | et in domum re- | fúgi- | i, *
4. Quóniam fortitúdo mea, | et refúgium meum es | TU *
5. Edúces me de láqueo hoc, quem abscondérunt | mi- | hi: *
6. In manus tuas comméndo spíritum | me- | um: *
7. Glória Patri, et . . . . . | Fíli- | o, *
8. Sicut erat in princípio, | et nunc, et | sem- | per, *

Psalmus 90.

1. Qui hábitat in adjutório Al - - - | tíssi- | mi, *
2. Dicet Dómino: Suscéptor meus es tu, | et refúgium | me- | um, *
3. Quóniam ipse liberávit me de láqueo ve- | nánti- | um, *
4. Scápulis suis obumbrábit . . . . | ti- | bi, *
5. Scuto circúmdabit te véritas . . . | e- | jus: *
6. A sagítta volánte in die, | a negótio perambulánte in | téne- | bris: *
7. Cadent a látere tuo mille, | et decem míllia a dextris | tu- | is: *
8. Verúmtamen óculis tuis conside- - | rá- | bis, *
9. Quóniam tu es, Dómine, spes . . | me- | a: *
10. Non accédet ad te . . . . . | ma- | lum, *

11. Quóniam Angelis suis mandávit de | TE, *
12. In mánibus portábunt . . . . . | TE, *
13. Super áspidem, et basilíscum ambu- | lá- | bis, *
14. Quóniam in me sperávit, liberábo . | e- | um: *

15. Clamábit ad me, et ego exáudiam . | e- | um: *

16. Longitúdine diérum replébo . . . | e- | um, *
17. Glória Patri, et . . . . . | Fíli- | o, *
18. Sicut erat in princípio, | et nunc, et | sem- | per, *

Psalmus 30.

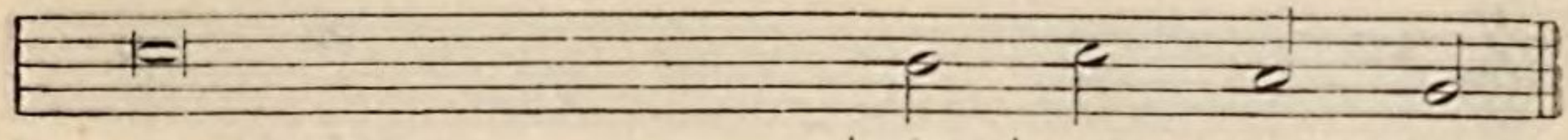

1. in justítia tua	lí-	be-	ra	me.
2. accélera, ut	é-	ru-	as	me.
3. ut sal - - - - - - - -	vum	me	fáci-	as.
4. et propter nomen tuum dedúces me, ¦ et e-	nú-	tri-	es	me.
5. quóniam tu es pro - - -	té-	ctor	me-	us.
6. redemísti me, Dómine Deus	ve-	ri-	tá-	tis.
7. et Spirí - - - - - - - -	tu-	i	san-	cto.
8. et in sáecula sæcu - - -	ló-	rum.	A-	men.

Psalmus 90.

1. in protectióne Dei cœli .	com-	mo-	rábi-	tur.
2. Deus meus, sperá - - -	bo	in	e-	um.
3. et a	ver-	bo	áspe-	ro.
4. et sub pennis e - - - -	jus	spe-	rá-	bis.
5. non timébis a timó- - -	re	no-	ctúr-	no.
6. ab incúrsu, et dæmónio me-	ri-	di-	á-	no.
7. ad te autem non ap - -	pro-	pin-	quá-	bit.
8. et retributiónem peccató-	rum	vi-	dé-	bis.
9. altíssimum posuísti refú-	gi-	um	tu-	um.
10. et flagéllum non appro- pinquábit tabernácu-	cu-	lo	tu-	o.
11. ut custódiant te in ómnibus	vi-	is	tu-	is.
12. ne forte offéndas ad lápidem	pe-	dem	tu-	um.
13. et conculcábis leónem, .	et	dra-	có-	nem.
14. prótegam eum, quóniam cognóvit	no-	men	me-	um.
15. cum ipso sum in tribulatióne ¦ eripiam eum, et glorifi-	cá-	bo	e-	um.
16. et osténdam illi salu - -	tá-	re	me-	um.
17. et Spirí - - - - - - - -	tu-	i	san-	cto.
18. et in sáecula sæcu - - -	ló-	rum.	A-	men.

Psalmus 133.

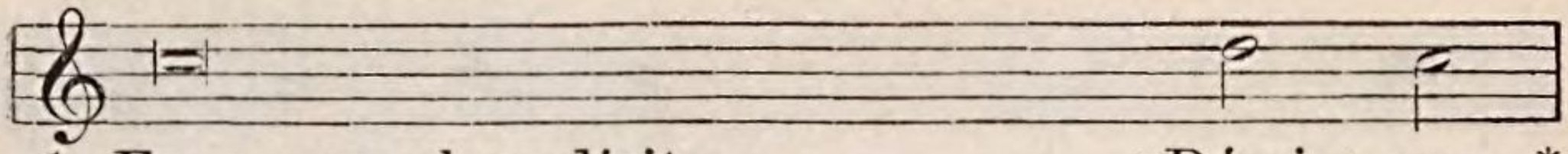

1. Ecce, nunc benedícite . . . . . | Dómi- | num, *
2. Qui statis in domo . . . . . | Dómi- | ni, *
3. In nóctibus extóllite manus vestras in | san- | cta, *
4. Benedícat te Dóminus ex Si - - - | ON, * |
5. Glória Patri, et . . . . . | Fíli- | o, *
6. Sicut erat in princípio, | et nunc, et | sem- | per, *

Cant. Sim. *Nunc dimittis.* Ton. III. Fin. 1.

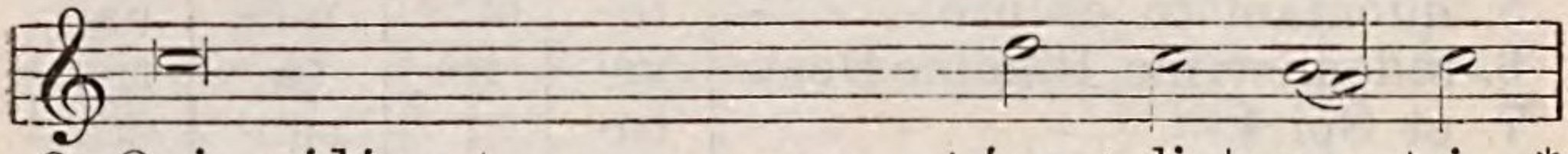

2. Quia vidérunt . . . . . | ócu- | li | me- | i *
3. Qu- - - - - - - - - - - | od | pa- | rá- | sti *
4. Lumen ad revelati - - - - | ó- | nem | génti- | um, *
5. Glória Pa - - - - - - - - | tri, | et | Fíli- | o, *
6. Sicut erat in princípio, ¦ et . | nunc, | et | sem- | per, *

Feria V. in Cœna Domini.

Ad Matutinum.

In I. Nocturno.

1. Ps. 68. *Salvum me fac.* Ton. VIII. Fin. 2.

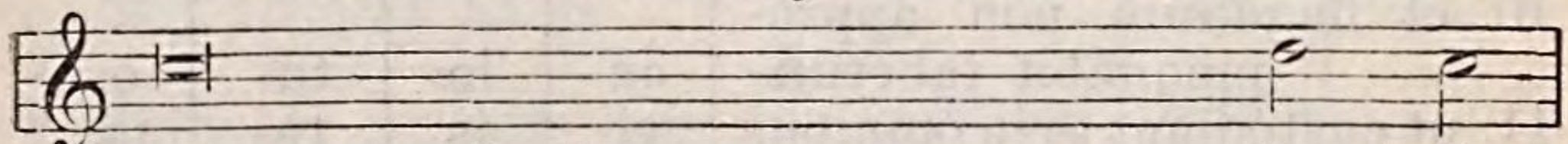

2. Infíxus sum in limo pro - - - - - | fún- | di: *
3. Veni in altitúdinem . . . . . | ma- | ris: *
4. Laborávi clamans, raucæ factæ sunt fauces | me- | æ: *
5. Multiplicáti sunt super capíllos cápitis | me- | i, *
6. Confortáti sunt, qui persecúti sunt me inimíci mei in- | jú- | ste: *
7. Deus, tu scis insipiéntiam . . . . | me- | am: *

Psalmus 133.

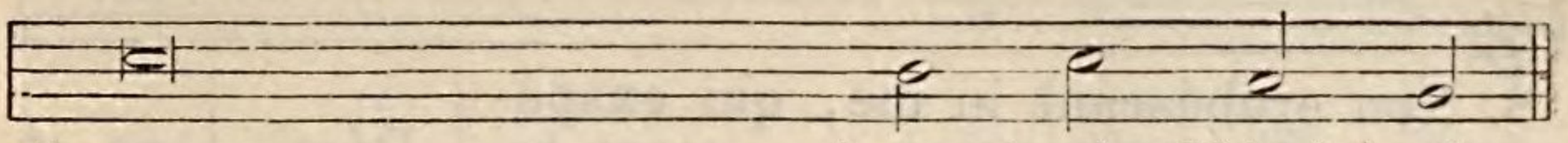

1. omnes	ser-	vi	Dómi-	ni:
2. in átriis domus . : . .	De-	i	no-	stri.
3. et benedí - - - - - -	ci-	te	Dómi-	num.
4. qui fecit cœ - - - - -	lum	et	ter-	ram.
5. et Spirí - - - - - - -	tu-	i	san-	cto.
6. et in sáecula sæcu - - -	ló-	rum.	A-	men.

Cant. Sim. *Nunc dimittis.* Ton. III. Fin. 1.

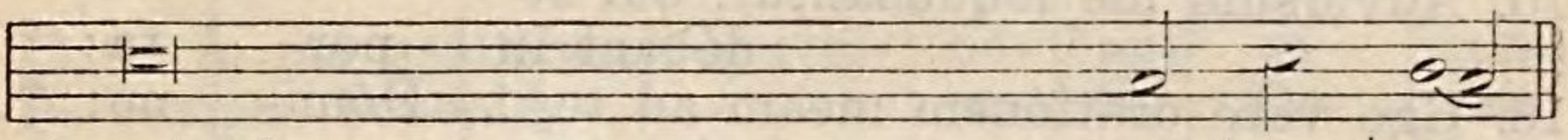

2. salutá - - - - - - - - - -	re	tu-	um.
3. ante fáciem ómnium po - - - -	pu-	ló-	rum.
4. et glóriam plebis tu - - - - -	æ	Isra-	ël.
5. et Spirí - - - - - - - - - -	tui	san-	cto.
6. et in sáecula sæculó - - - - -	rum.	A-	men.

Feria V. in Cœna Domini.

Ad Matutinum.

In I. Nocturno.

1. Ps. 68. *Salvum me fac.* Ton. VIII. Fin. 2.

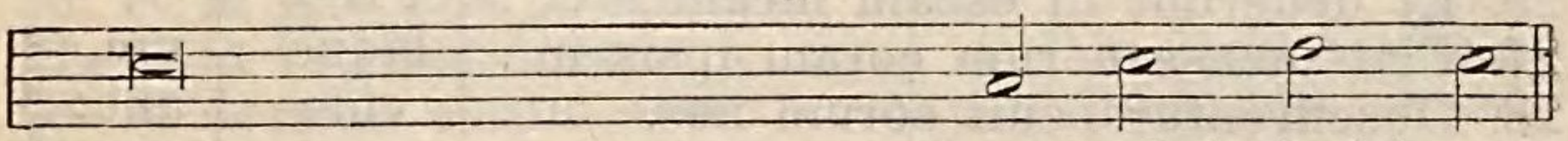

2. et non	est	sub-	stánti-	a.
3. et tempéstas	de-	mér	- sit	me.
4. defecérunt óculi mei, dum spero in	De-	um	me-	um.
5. qui odé - - - - - - - - -	runt	me	gra-	tis.
6. quæ non rápui, tunc . . .	ex-	sol-	vé-	bam.
7. et delícta mea a te non . .	sunt	abs-	cóndi-	ta.

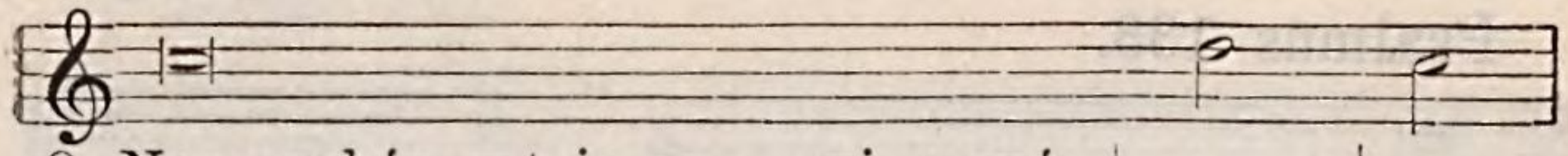

8. Non erubéscant in me, qui exspéctant te,	Dómi-	ne, *
9. Non confundántur super	ME, *	
10. Quóniam propter te sustínui op -	próbri-	um: *
11. Extráneus factus sum frátribus .	me-	is, *
12. Quóniam zelus domus tuæ comédit	ME: *	
13. Et opérui in jejúnio ánimam . .	me-	am: *
14. Et pósui vestiméntum meum ci -	líci-	um: *
15. Advérsum me loquebántur, qui sedébant in	por-	ta: *
16. Ego vero oratiónem meam ad te, .	Dómi-	ne: *
17. In multitúdine misericórdiæ tuæ exáudi	ME: *	
18. Eripe me de luto, ut non in- - -	fí-	gar: *
19. Non me demérgat tempéstas aquæ, neque absórbeat me pro-	fún-	dum:*
20. Exáudi me, Dómine, quóniam benígna est misericórdia	tu-	a: *
21. Et ne avértas fáciem tuam a púero	tu-	o: *
22. Inténde ánimæ meæ, et líbera . .	e-	am: *
23. Tu scis impropérium meum, et confusiónem	me-	am, *
24. In conspéctu tuo sunt omnes qui tríbulant	ME: *	
25. Et sustínui qui simul contristarétur, et non	fu-	it: *
26. Et dedérunt in escam meam . . .	FEL: *	
27. Fiat mensa eórum coram ipsis in .	láque-	um, *
28. Obscuréntur óculi eórum ne . . .	víde-	ant: *
29. Effúnde super eos iram	tu-	am: *
30. Fiat habitátio eórum de - - - -	sér-	ta: *
31. Quóniam quem tu percussísti, persecúti	SUNT:*	
32. Appóne iniquitátem super iniquitátem e-	ó-	rum:*
33. Deleántur de libro vi - - - - -	vénti-	um: *
34. Ego sum pauper et	do-	lens:*
35. Laudábo nomen Dei cum	cánti-	co: *

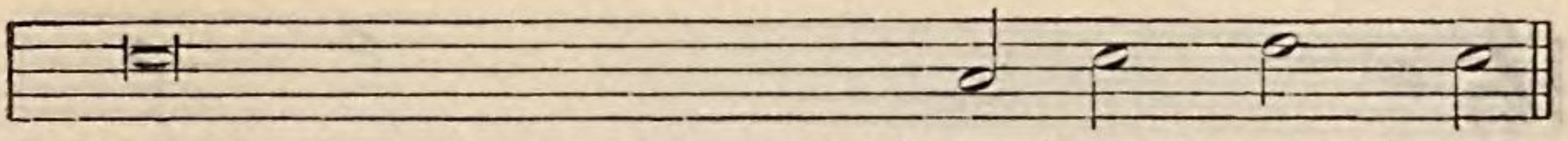

8. Dó	mine	vir-	tú-	tum.
9. qui quærunt te, ...	De-	us	Isra-	ël.
10. opéruit confúsio fá - - -	ci-	em	me-	am.
11. et peregrínus fíliis	ma-	tris	me-	æ.
12. et oppróbria exprobrántium tibi cecidé-	runt	su-	per	me.
13. et factum est in oppró - -	bri-	um	mi-	hi.
14. et factus sum illis	in	pa-	rábo-	lam.
15. et in me psallébant, qui bi-	bé-	bant	vi-	num.
16. tempus beneplá - - - -	ci-	ti,	De-	us.
17. in veritáte sa - - - - -	lú-	tis	tu-	æ.
18. líbera me ab iis qui odérunt me, | et de profún-	dis	a-	quá-	rum.
19. neque úrgeat super me pú-	teus	os	su-	um.
20. secúndum multitúdinem miseratiónum tuárum ré-	spi-	ce	in	me.
21. quóniam tríbulor, velóciter	ex-	áu-	di	me.
22. propter inimícos meos . .	é-	ri-	pe	me.
23. et reverén - - - - - -	ti-	am	me-	am.
24. impropérium exspectávit cor meum,	et	mi-	séri-	am.
25. et qui consolarétur, et . .	non	in-	vé-	ni.
26. et in siti mea potavérunt .	me	a-	cé-	to.
27. et in retributiónes, ...	et	in	scánda-	lum.
28. et dorsum eórum sem - -	per	in-	cúr-	va
29. et furor iræ tuæ compre -	hén-	dat	e-	os.
30. et in tabernáculis eórum non sit	qui	in-	hábi-	tet.
31. et super dolórem vúlnerum meórum	ad-	di-	dé-	runt.
32. et non intrent in justí - -	ti-	am	tu-	am.
33. et cum justis	non	scri-	bán-	tur.
34. salus tua, Deus, ...	sus-	cé-	pit	me.
35. et magnificábo e - - - -	um	in	lau-	de.

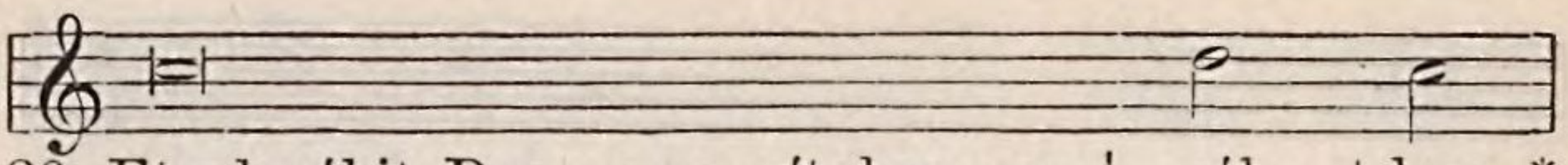

36. Et placébit Deo super vítulum no-	vél-	lum, *
37. Vídeant páuperes, et læ - - - -	tén-	tur: *
38. Quóniam exaudívit páuperes . . .	Dómi-	nus, *
39. Laudent illum cœli et	ter-	ra, *
40. Quóniam Deus salvam fáciet Si -	ON: *	
41. Et inhabitábunt	i-	bi, *
42. Et semen servórum ejus possidébit	e-	am: *

2. Ps. 69. *Deus, in adjutorium.* Ton. VIII. Fin. 2.

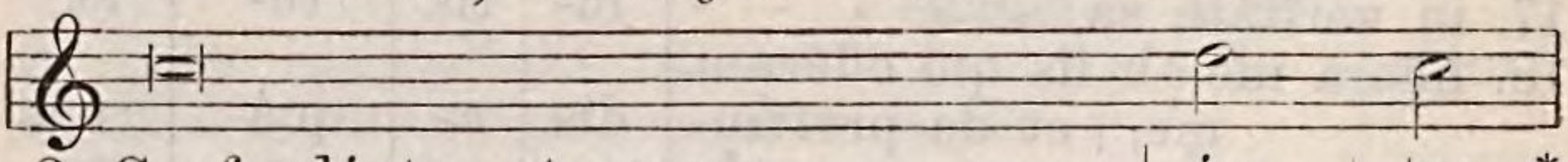

2. Confundántur et revere- - - - -	án-	tur, *
3. Avertántur retrórsum, et eru- - -	bé-	scant, *
4. Avertántur statim erube - - - -	scén-	tes, *
5. Exsúltent et læténtur in te omnes qui quærunt	TE: *	
6. Ego vero egénus et pauper . . .	SUM: *	
7. Adjútor meus et liberátor meus es	TU:*	

3. Ps. 70. *In te, Domine, speravi.* Ton. VIII. Fin. 2.

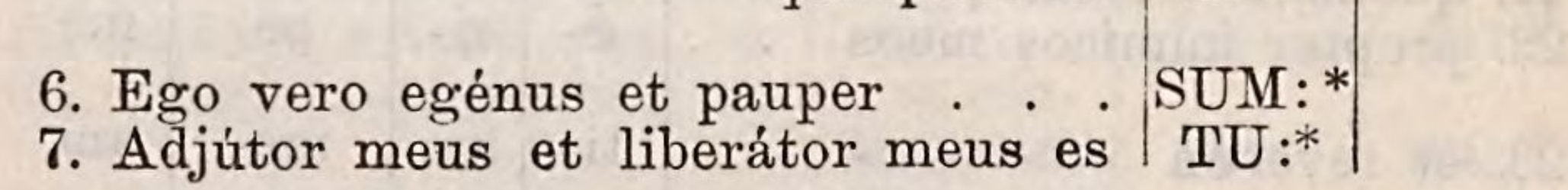

2. Inclína ad me aurem	tu-	am, *
3. Esto mihi in Deum protectórem, et in locum mu-	ní-	tum,*
4. Quóniam firmaméntum	me-	um *
5. Deus meus, éripe me de manu pecca-	tó-	ris, *
6. Quóniam tu es patiéntia mea, . . .	Dómi-	ne: *

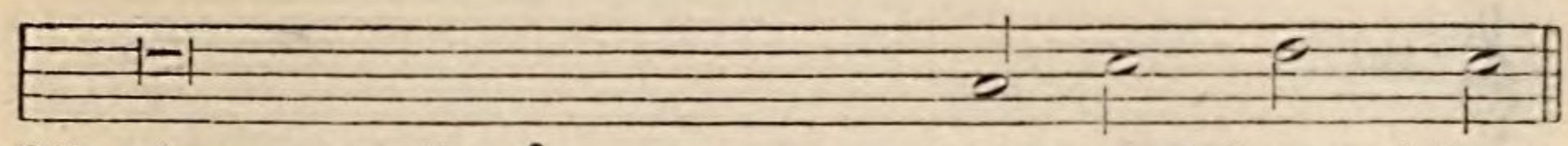

36. córnua producén - - - - | tem | et | úngu- | las.
37. quáerite Deum, et vivet á- | ni- | ma | ve- | stra.
38. et vinctos suos . . . . . | non | de- | spé- | xit.
39. mare, et ómnia reptí- - - | lia | in | e- | is.
40. et ædificabúntur civi- - - | tá- | tes | Ju- | da.
41. et hæreditáte ac - - - - | quí- | rent | e- | am.

Tractius.

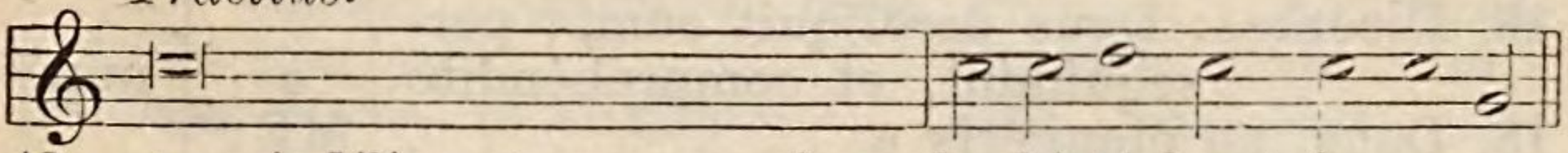

42. et qui díligunt nomen ejus, ha-bi-tá-bunt in e-a.

2. Ps. 69. *Deus, in adjutorium.* Ton. VIII. Fin. 2.

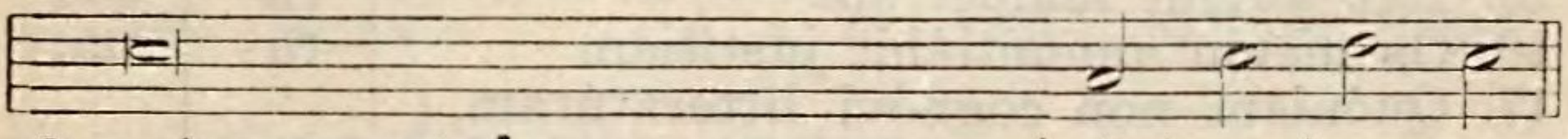

2. qui quærunt á - - - - - - | ni- | mam | me- | am.
3. qui volunt . . . . . | mi- | hi | ma- | la.
4. qui dicunt mihi: . . . . . | Eu- | ge, | eu- | ge.
5. et dicant semper: Magnificétur Dóminus, | qui díligunt salu- | tá- | re | tu- | um.
6. Deus, ... | ád- | ju- | va | me.

Tractius.

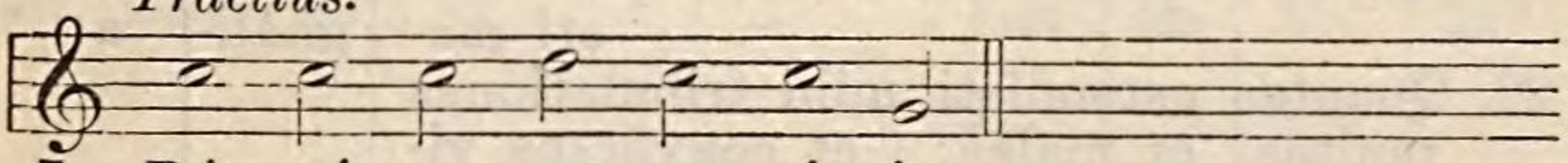

7. Dó - mi - ne, ne mo - ré - ris.

3. Ps. 70. *In te, Domine, speravi.* Ton. VIII. Fin. 2.

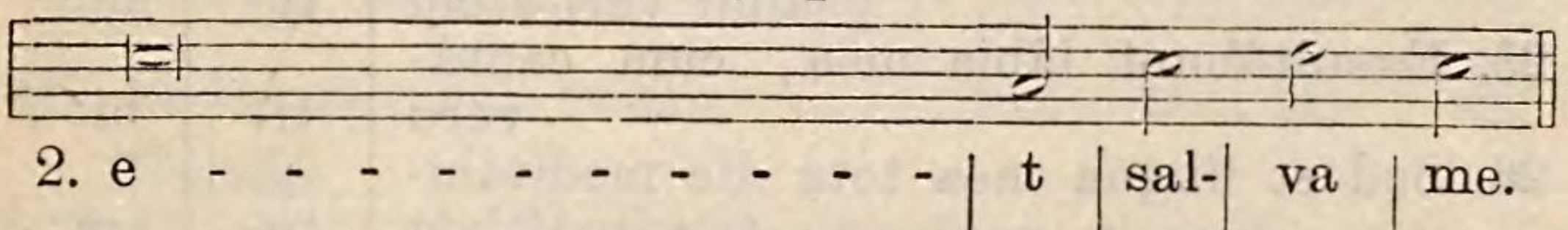

2. e - - - - - - - - - - - | t | sal- | va | me.
3. ut sal - - - - - - - - - | vum | me | fáci- | as.
4. et refúgium . . . . . | me- | um | es | tu.
5. et de manu contra legem agéntis | et | in- | í- | qui.
6. Dómine, spes mea a juven - | tú- | te | me- | a.

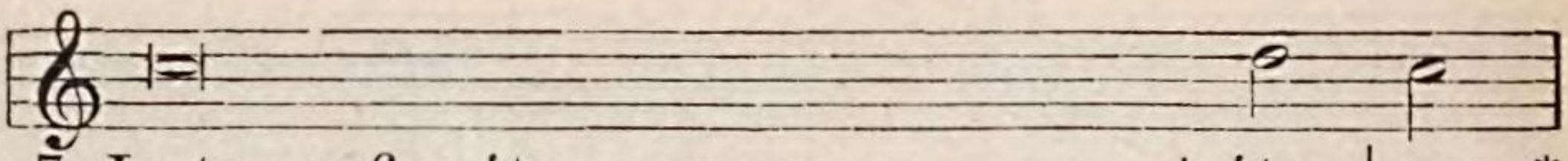

7. In te confirmátus sum ex . . . . . | úte- | ro: *
8. In te cantátio mea . . . . . | sem- | per: *
9. Repleátur os meum laude, ut cantem glóriam | tu- | am: *
10. Ne projícias me in témpore sene - - | ctú- | tis: *

11. Quia dixérunt inimíci mei . . . . | mi- | hi: *
12. Dicéntes: Deus derelíquit eum, | persequímini, et comprehéndite | e- | um: *
13. Deus, ne elongéris a . . . . . | ME: * |
14. Confundántur, et defíciant detrahéntes ánimæ | me- | æ: *

15. Ego autem semper spe - - - - - | rá- | bo: *
16. Os meum annuntiábit justítiam . . | tu- | am, *
17. Quóniam non cognóvi litteratúram, | introíbo in poténtias | Dómi- | ni: *

18. Deus, docuísti me a juventúte . . . | me- | a: *

19. Et usque in senéctam et . . . . . | séni- | um: *
20. Donec annúntiem bráchium . . . . | tu- | um *
21. Poténtiam tuam et justítiam tuam, Deus, usque in altíssima, | quæ fecísti ma- | gnáli- | a: *
22. Quantas ostendísti mihi tribulatiónes multas, et malas: | et convérsus vivificásti | ME: * |
23. Multiplicásti magnificéntiam . . . . | tu- | am: *
24. Nam et ego confitébor tibi in vasis psalmi veritátem | tu- | am: *
25. Exsultábunt lábia mea, cum cantávero | ti- | bi: *
26. Sed et lingua mea tota die meditábitur justítiam | tu- | am: *

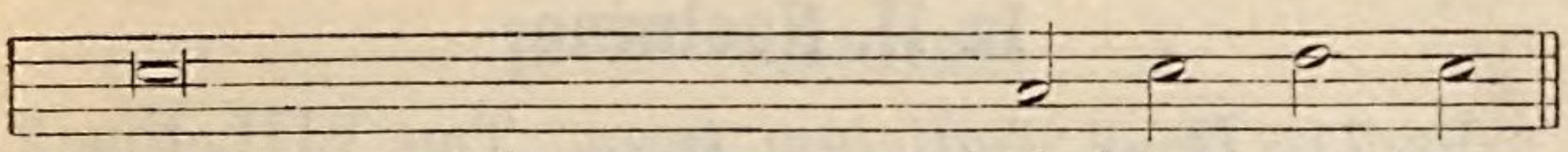

7. de ventre matris meæ tu es pro-	té-	ctor	me-	us.
8. tamquam prodígium factus sum multis, | et tu ad-	jú-	tor	for-	tis.
9. tota die magnitú - - - - -	di-	nem	tu-	am.
10. cum defécerit virtus mea, ne de-	re-	lín-	quas	me.
11. et qui custodiébant ánimam meam, | consílium fecé-	runt	in	u-	num,
12. quia non est, ...	qui	e-	rípi-	at.
13. Deus meus, in auxílium . .	me-	um	réspi-	ce.
14. operiántur confusióne, et pudóre, qui quærunt	ma-	la	mi-	hi.
15. et adjíciam super omnem . .	lau-	dem	tu-	am.
16. tota die salu - - - - - -	tá-	re	tu-	um.
17. Dómine, memorábor justítiæ tu-	æ	so-	lí-	us.
18. et usque nunc pronuntiábo mirabí-	li-	a	tu-	a.
19. Deus, ne de - - - - - - -	re-	lín-	quas	me:
20. generatióni omni, quæ . . .	ven-	tú-	ra	est:
21. Deus, quis sí - - - - - - -	mi-	lis	ti-	bi?
22. et de abýssis terræ íterum re-	du-	xí-	sti	me.
23. et convérsus conso - - - -	lá-	tus	es	me.
24. Deus, psallam tibi in cíthara,	san-	ctus	Isra-	ël.
25. et ánima mea, quam . . .	re-	de-	mí-	sti.

Tractius.

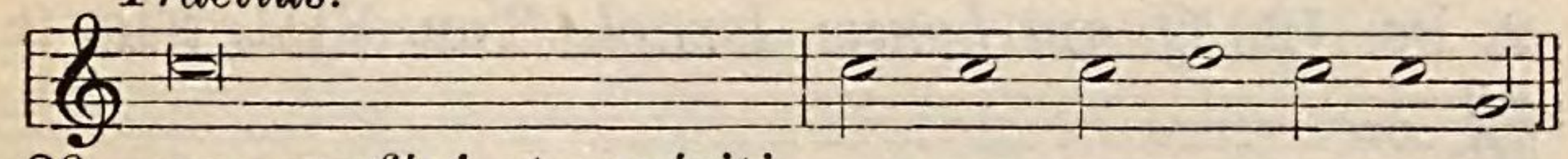

26. cum confúsi et revériti fúerint, qui quæ-runt ma-la mi-hi.

In II. Nocturno.

1. Ps. 71. *Deus, judicium tuum.* Ton. VIII. Fin. 2.

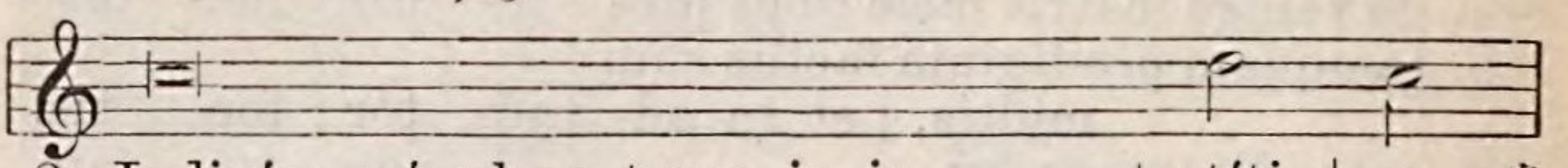

2. Judicáre pópulum tuum in ju - - - | stíti- | a, *
3. Suscípiant montes pacem . . . . | pópu- | lo, *
4. Judicábit páuperes pópuli, et salvos fáciet fílios | páupe- | rum: *
5. Et permanébit cum sole et ante . . | lu- | nam, *
6. Descéndet sicut plúvia in . . . . | vel- | lus, *
7. Oriétur in diébus ejus justítia et abundántia | pa- | cis: *
8. Et dominábitur a mari usque ad . . | ma- | re: *
9. Coram illo prócident Æ - - - - - | thío- | pes: *
10. Reges Tharsis, et ínsulæ múnera . | óffe- | rent: *
11. Et adorábunt eum omnes reges . . | ter- | ræ: *
12. Quia liberábit páuperem a po - - - | tén- | te: *
13. Parcet páuperi et . . . . . | íno- | pi: *
14. Ex usúris et iniquitáte rédimet ánimas e- | ó- | rum: *
15. Et vivet, et dábitur ei de auro Arábiæ, | et adorábunt de ipso | sem- | per: *
16. Et erit firmaméntum in terra in summis móntium, | superextollétur super Líbanum fructus | e- | jus: *
17. Sit nomen ejus benedíctum in . . . | sáecu- | la: *
18. Et benedicéntur in ipso omnes tribus | ter- | ræ: *
19. Benedíctus Dóminus Deus Isra - - | EL, * | |
20. Et benedíctum nomen majestátis ejus in æ- | tér- | num: *

2. Ps. 72. *Quam bonus Israel.* Ton. VIII. Fin. 2.

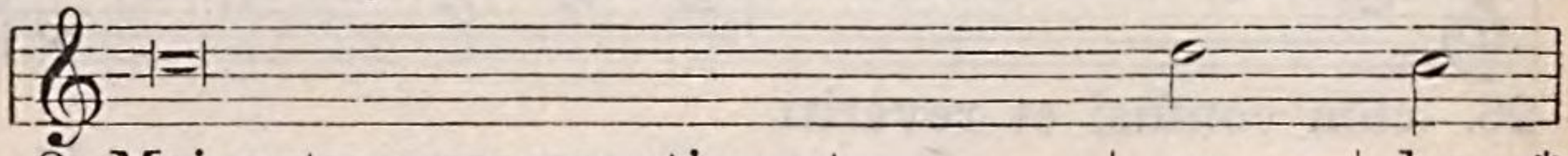

2. Mei autem pene moti sunt . . . | pe- | des: *
3. Quia zelávi super in - - - - - | í- | quos, *

In II. Nocturno.

1. Ps. 71. *Deus, judicium tuum.* Ton. VIII. Fin. 2.

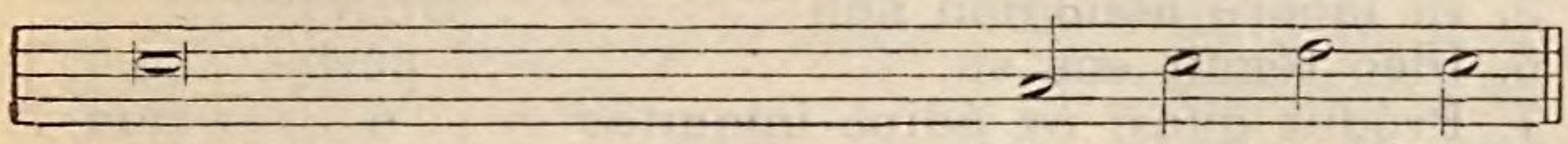

2. et páuperes tuos	in	ju-	dící-	o.
3. et col - - - - - - - - - -	les	ju-	stíti-	am.
4. et humiliábit calu - - - -	mni-	a-	tó-	rem.
5. in generatióne et gene - - -	ra-	ti-	ó-	nem.
6. et sicut stillicídia stillántia .	su-	per	ter-	ram.
7. donec aufe - - - - - - - -	rá-	tur	lu-	na.
8. et a flúmine usque ad términos or-	bis	ter-	rá-	rum.
9. et inimíci ejus	ter-	ram	lin-	gent.
10. reges Arabum et Saba do -	na	ad-	dú-	cent.
11. omnes gentes sér - - - -	vi-	ent	e-	i:
12. et páuperem, cui non e - -	rat	ad-	jú-	tor.
13. et ánimas páuperum	sal-	vas	fáci-	et.
14. et honorábile nomen eórum .	co-	ram	il-	lo.
15. tota die bene - - - - - - -	dí-	cent	e-	i.
16. et florébunt de civitáte sicut	fœ-	num	ter-	ræ.
17. ante solem pérmanet . . .	no-	men	e-	jus.
18. omnes gentes magnifi - - -	cá-	bunt	e-	um.
19. qui facit mirabí - - - - -	li-	a	so-	lus.

Tractius.

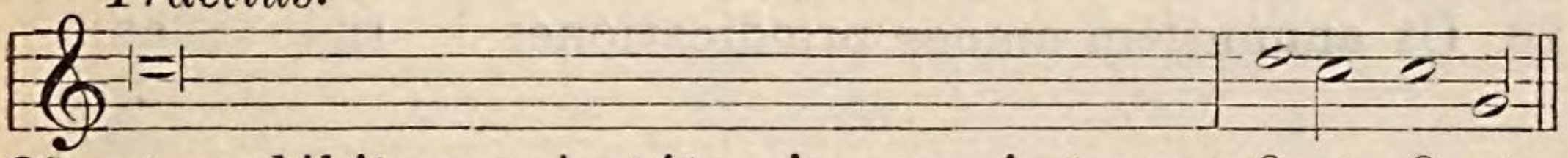

20. et replébitur majestáte ejus omnis terra: fi-at, fi-at.

2. Ps. 72. *Quam bonus Israel.* Ton. VIII. Fin. 2.

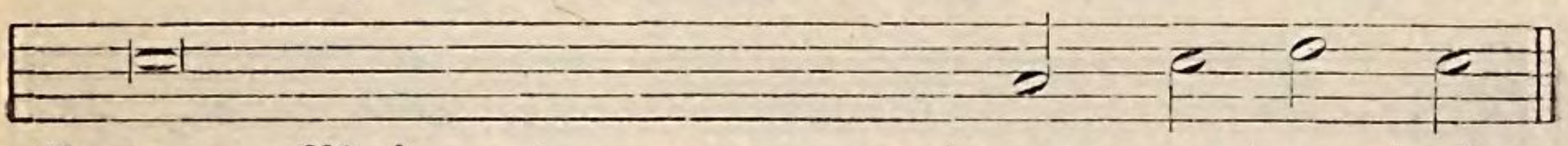

2. pene effúsi sunt	gres-	sus	me-	i.
3. pacem pecca - - - - - -	tó-	rum	vi-	dens.

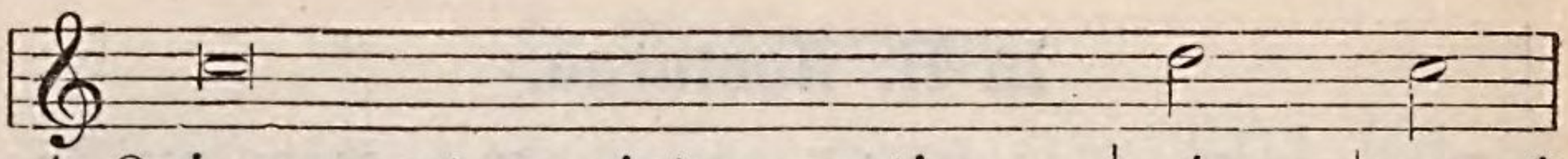

4. Quia non est respéctus morti e -	ó-	rum: *
5. In labóre hóminum non	SUNT: *	
6. Ideo ténuit eos su - - - - - - -	pérbi-	a, *
7. Pródiit quasi ex ádipe iníquitas e-	ó-	rum: *
8. Cogitavérunt et locúti sunt ne - -	quíti-	am: *
9. Posuérunt in cœlum os	su-	um: *
10. Ideo convertétur pópulus meus .	HIC: *	
11. Et dixérunt: Quómodo scit . . .	De-	us, *
12. Ecce ipsi peccatóres et abundántes in	sáecu-	lo *
13. Et dixi: Ergo sine causa justificávi cor	me-	um, *
14. Et fui flagellátus tota	di-	e, *
15. Si dicébam: Narrábo	SIC: *	
16. Existimábam ut cognóscerem . .	HOC, *	
17. Donec intrem in sanctuárium . .	De-	i, *
18. Verúmtamen propter dolos posuísti	e-	is: *
19. Quómodo facti sunt in desolatiónem, súbito defe-	cé-	runt: *
20. Velut sómnium surgéntium, . . .	Dómi-	ne, *
21. Quia inflammátum est cor meum, et renes mei commutáti	SUNT: *	
22. Ut juméntum factus sum apud .	TE: *	
23. Tenuísti manum déxteram meam: et in voluntáte tua deduxísti	ME: *	
24. Quid enim mihi est in	cœ-	lo? *
25. Defécit caro mea et cor	me-	um: *
26. Quia ecce qui elóngant se a te, per-	í-	bunt: *
27. Mihi autem adhærére Deo bonum	EST: *	
28. Ut annúntiem omnes prædicatiónes	tu-	as: *

3. Ps. 73. *Ut quid, Deus.* Ton. I. Fin. 1.

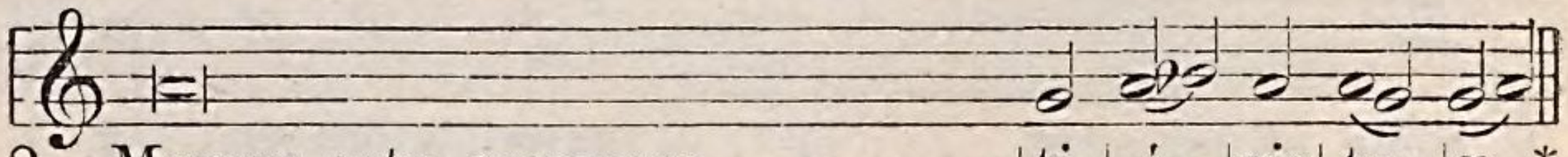

2. Memor esto congrega - - - -	ti-	ó-	nis	tu-	æ, *
3. Redemísti virgam hære - - -	di-	tá-	tis	tu-	æ: *

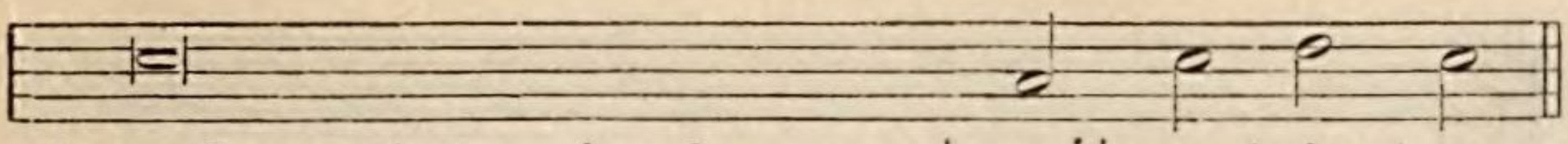

4. et firmaméntum in pla - -	ga	e-	ó-	rum.
5. et cum homínibus non fla -	gel-	la-	bún-	tur.
6. opérti sunt iniquitáte et impie-	tá-	te	su-	a.
7. transiérunt in af - - - - -	fé-	ctum	cor-	dis.
8. iniquitátem in excélso . . .	lo-	cú-	ti	sunt.
9. et lingua eórum transí - -	vit	in	ter-	ra.
10. et dies pleni invenién - - -	tur	in	e-	is.
11. et si est sciéntia	in	ex-	cél-	so?
12. obtinué - - - - - - - - -	runt	di-	víti-	as.
13. et lavi inter innocéntes . .	ma-	nus	me-	as:
14. et castigátio mea in . . .	ma-	tu-	tí	nis.
15. ecce natiónem filiórum tuórum	re-	pro-	bá-	vi.
16. labor	est	an-	te	me.
17. et intélligam in novís - -	simis	e-	ó-	rum.
18. dejecísti eos, dum al - - -	le-	va-	rén-	tur.
19. periérunt propter iniqui - -	tá-	tem	su-	am.
20. in civitáte tua imáginem ipsó-				
rum ad ní-	hi-	lum	rédi-	ges.
21. et ego ad níhilum redáctus sum	et	ne-	scí-	vi.
22. et ego	sem-	per	te-	cum.
23. et cum glória sus - - - -	ce-	pí-	sti	me.
24. et a te quid vólui	su-	per	ter-	ram?
25. Deus cordis mei, et pars				
mea Deus	in	æ-	tér-	num.
26. perdidísti omnes qui forni -	cán-	tur	abs	te.
27. pónere in Dómino De - - -	o	spem	me-	am:

Tractus.

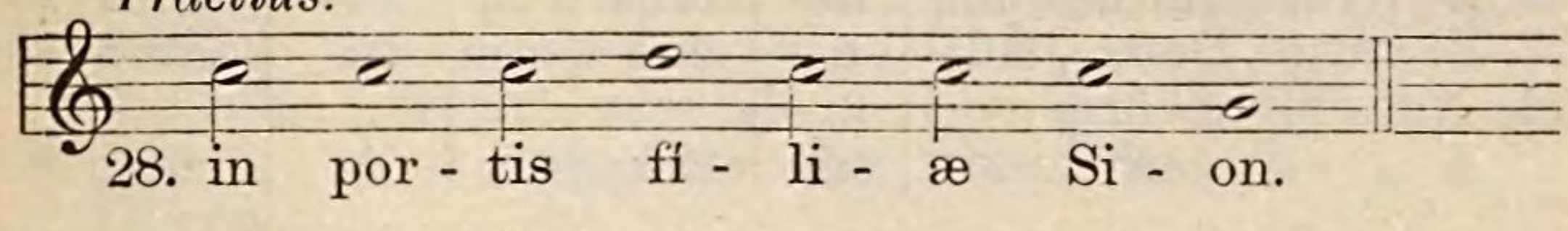

28. in por - tis fí - li - æ Si - on.

3. Ps. 73. *Ut quid, Deus.* Ton. I. Fin. 1.

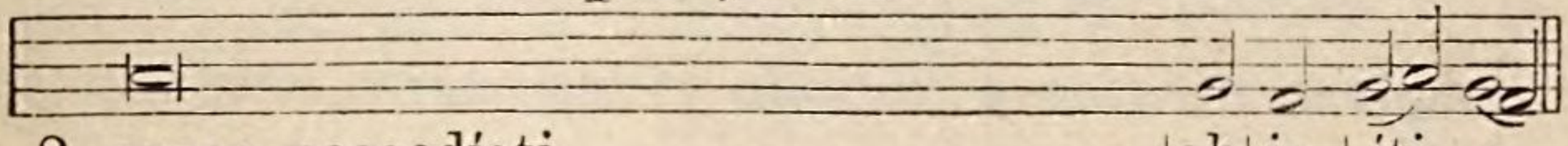

2. quam possedísti	ab	in-	íti-	o.
3. mons Sion, in quo habitá - - - - -	sti	in	e-	o.

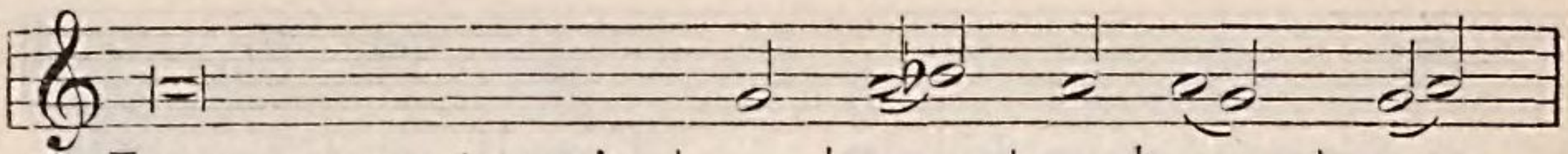

4. Leva manus tuas in supérbias e-	ó-	rum	in	fi-	nem: *
5. Et gloriáti sunt, .	qui	o-	dé-	runt	te, *
6. Posuérunt si - -	gna	su-	a,	si-	gna: *
7. Quasi in silva lignórum | secúribus excidérunt jánuas e-	jus	in	id-	í-	psum: *
8. Incendérunt igni san-	ctu-	ári-	um	tu-	um: *
9. Dixérunt in corde suo cognátio e-	ó-	rum	si-	mul: *	
10. Signa nostra non vidimus, jam	non	est	pro-	phé-	ta: *
11. Usquequo, Deus, improperá-	bit	in-	i-	mí-	cus: *
12. Ut quid avértis manum tuam	et	déxte-	ram	tu-	am *
13. Deus autem rex no-	ster	an-	te	sáecu-	la, *
14. Tu confirmásti in virtú-	te	tu-	a	ma-	re: *
15. Tu confregísti cá-	pi-	ta	dra-	có-	nis: *
16. Tu dirupísti fon -	tes	et	tor-	rén-	tes: *
17. Tuus est dies, . .	et	tu-	a	est	nox *
18. Tu fecísti o - - -	mnes	térmi-	nos	ter-	ræ: *
19. Memor esto hujus, inimícus impro-	pe-	rá-	vit	Dómi-	no: *
20. Ne tradas béstiis ánimas con-	fi-	tén-	tes	ti-	bi: *
21. Réspice in te - -	sta-	mén-	tum	tu-	um: *
22. Ne avertátur húmilis	ta-	ctus	con-	fú-	sus: *
23. Exsúrge, Deus, júdi-	ca	cau-	sam	tu-	am: *
24. Ne obliviscáris voces inimi-	có-	rum	tu-	ó-	rum: *

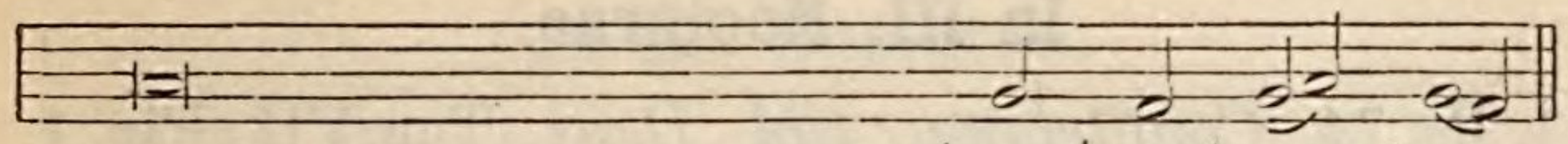

4. quanta malignátus est inimí- | cus | in | san- | cto!
5. in médio solemni- - - - - | tá- | tis | tu- | æ.
6. et non cognovérunt sicut in éxitu | su- | per | sum- | mum.

7. in secúri et áscia deje- - - | cé- | runt | e- | am.
8. in terra polluérunt tabernáculum nó- | mi- | nis | tu- | i.
9. quiéscere faciámus omnes dies festos De- | i | a | ter- | ra.
10. et nos non cog - - - - - | nó- | scet | ámpli- | us.

11. irrítat adversárius nomen tu- | um | in | fi- | nem?

12. de médio sinu tu - - - - | o | in | fi- | nem?
13. operátus est salútem in mé- | di- | o | ter- | ræ.

14. contribulásti cápita dracó - | num | in | a- | quis.
15. dedísti eum escam pópu - - | lis | Æ- | thío- | pum.
16. tu siccásti flú- - - - - - | vi- | os | E- | than.
17. tu fabricátus es auró - - - | ram | et | so- | lem.
18. æstátem et ver tu pla- - - | smá- | sti | e- | a.

19. et pópulus insípiens incitávit | no- | men | tu- | um.

20. et ánimas páuperum tuórum ne obliviscá- | ris | in | fi- | nem.
21. quia repléti sunt, | qui obscuráti sunt terræ dómibus in- | i- | qui- | tá- | tum.
22. pauper et inops laudábunt . | no- | men | tu- | um.
23. memor esto improperiórum tuórum, | eórum quæ ab insipiénte sunt | to- | ta | di- | e.

Tractus.

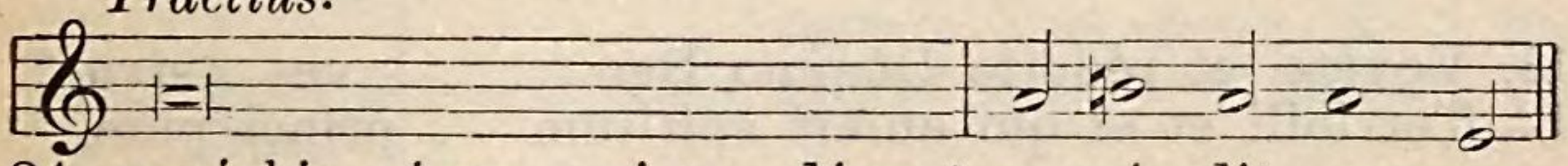

24. supérbia eórum qui te odérunt a-scén-dit sem-per.

In III. Nocturno.

1. Ps. 74. *Confitebimur tibi, Deus.* Ton. VII. Fin. 1.

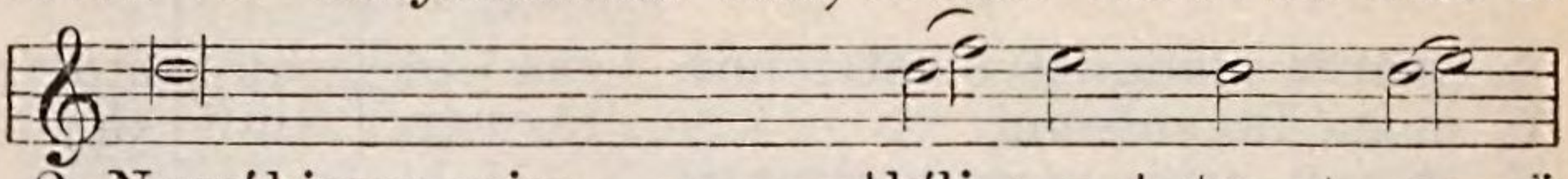

2. Narrábimus mira- - - -	bíli-	a	tu-	a: *
3. Liquefácta est terra, et omnes qui hábi-	tant	in	e-	a: *
4. Dixi iníquis: Nolíte in- -	í-	que	áge-	re: *
5. Nolíte extóllere in altum.	cor-	nu	ve-	strum: *
6. Quia neque ab oriénte, neque ab occidénte, | neque a de-	sér-	tis	mónti-	bus: *
7. Hunc humíliat, et . . .	hunc	ex-	ál-	tat: *
8. Et inclinávit ex hoc in hoc: | verúmtamen fæx ejus non est ex-	in-	a-	ní-	ta: *
9. Ego autem annuntiá - -	bo	in	sáecu-	lum: *
10. Et ómnia córnua peccató-	rum	con-	frín-	gam: *

2. Ps. 75. *Notus in Judæa.* Ton. VIII. Fin. 2.

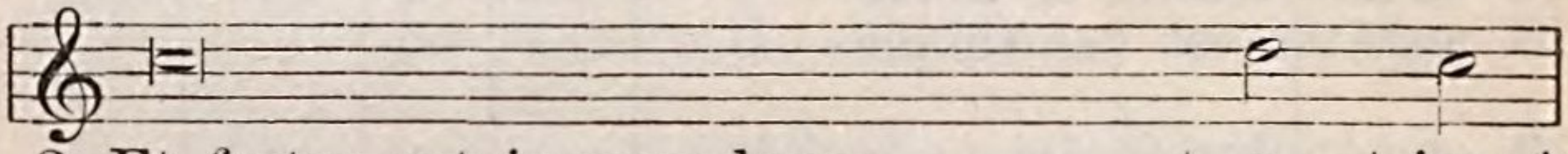

2. Et factus est in pace locus	e-	jus: *
3. Ibi confrégit poténtias	árcu-	um, *
4. Illúminans tu mirabíliter a móntibus æ-	tér-	nis: *
5. Dormiérunt somnum	su-	um: *
6. Ab increpatióne tua, Deus Ja - - -	COB,*	
7. Tu terríbilis es, et quis resístet . .	ti-	bi? *
8. De cœlo audítum fecísti ju - - - -	dící-	um: *
9. Cum exsúrgeret in judícium	De-	us, *
10. Quóniam cogitátio hóminis confitébitur	ti-	bi: *
11. Vovéte, et réddite Dómino Deo . .	ve-	stro, *
12. Terríbili et ei qui aufert spíritum .	prínci-	pum, *

In III. Nocturno.

1. Ps. 74. *Confitebimur tibi, Deus.* Ton. VII. Fin. 1.

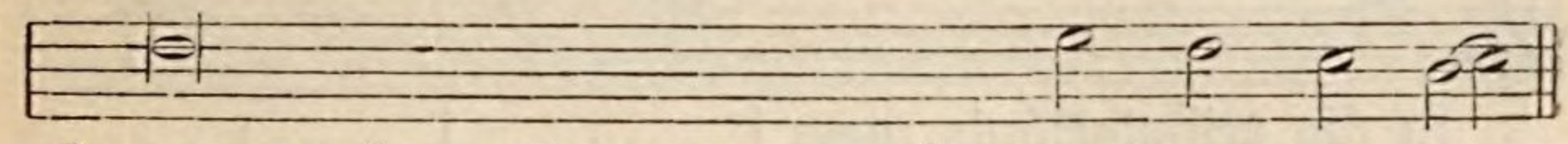

2. cum accépero tempus, ego ju-	stítias	ju-	di-	cá-	bo.
3. ego confirmávi co - - - - - -	lú-	mnas	e-	jus.
4. et delinquéntibus: Nolíte exal-	tá-	re	cor-	nu.
5. nolíte loqui advérsus Deum in-	i-	qui-	tá-	tem.
6. quóniam **De** - - - - - - - -	us	ju-	dex	est.
7. quia calix in manu Dómini	vini meri	ple-	nus	mi-	sto.
8. bibent omnes pecca- - - - - -	tó-	res	ter-	ræ.
9. cantábo	De-	o	Ja-	cob.

Tractius.

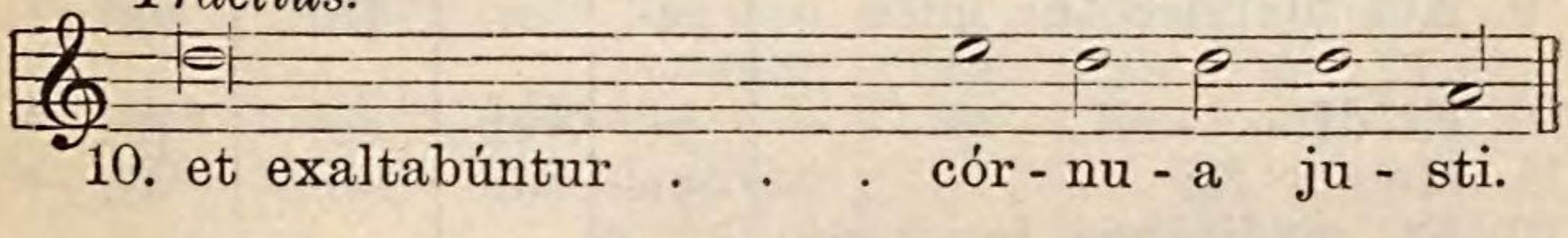

10. et exaltabúntur . . . cór - nu - a ju - sti.

2. Ps. 75. *Notus in Judæa.* Ton. VIII. Fin. 2.

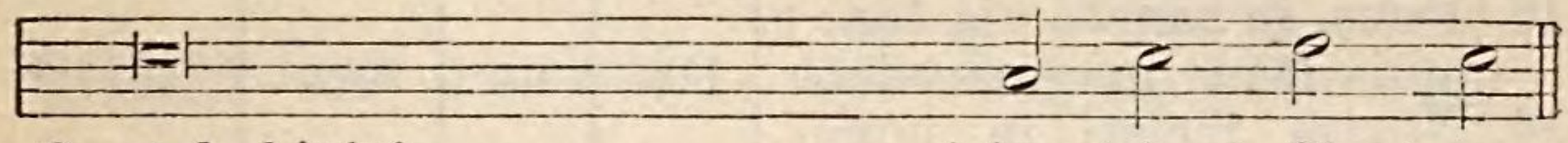

2. et habitátio **e** - - - - - - -	jus	in	Si-	on.
3. scutum, gl**á** - - - - - - -	dium	, et	bel-	lum.
4. turbáti sunt omnes insipi- -	én-	tes	cor-	de.
5. et nihil invenérunt omnes viri	divitiárum in m**á**-	ni-	bus	su-	is.
6. dormitavérunt, qui ascen -	dé-	runt	e-	quos.
7. ex tunc	i-	ra	tu-	a.
8. terra trémuit	et	qui-	é-	vit,
9. ut salvos fáceret omnes man-	sué-	tos	ter-	ræ.
10. et relíquiæ cogitatiónis diem	festum	a-	gent	ti-	bi.
11. omnes qui in circúitu ejus af-	fér-	tis	múne-	ra.

Tractius

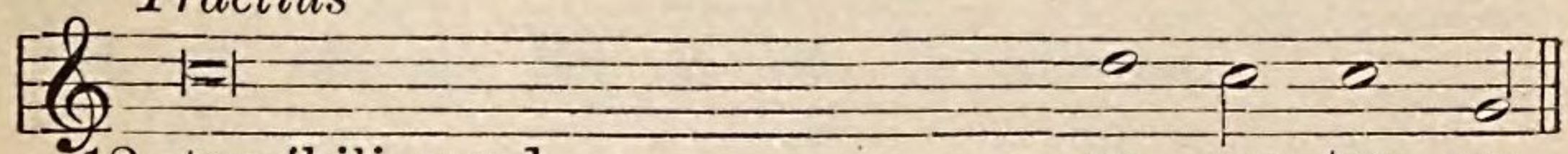

12. terríbili apud . . . . re - ges ter - ræ.

3. Ps. 76. *Voce mea ad Dominum.* Ton. VII. Fin. 3.

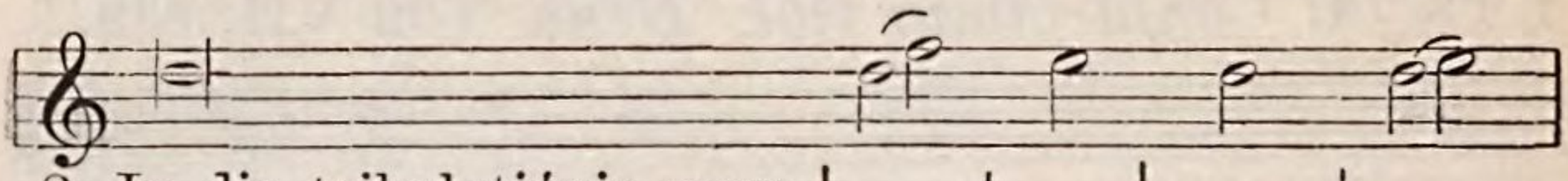

2. In die tribulatiónis meæ Deum exquisívi, | mánibus meis nocte	con-	tra	e-	um: *
3. Rénuit consolári . . .	áni-	ma	me-	a: *
4. Anticipavérunt vigílias .	ócu-	li	me-	i: *
5. Cogitávi di - - - - - -	es	an-	tí-	quos: *
6. Et meditátus sum nocte cum	cor-	de	me-	o: *
7. Numquid in ætérnum pro-	jíci-	et	De-	us? *
8. Aut in finem misericórdiam su-	am	ab-	scín-	det, *
9. Aut obliviscétur mise -	ré-	ri	De-	us? *
10. Et di - - - - - - - - -	xi:	Nunc	cœ-	pi: *
11. Memor fui	ópe-	rum	Dómi-	ni: *
12. Et meditábor in ómnibus o-	péri-	bus	tu-	is: *
13. Deus, in sancto via tua: | quis Deus magnus sicut	De-	us	no-	ster? *
14. Notam fecísti in pópulis vir-	tú-	tem	tu-	am: *
15. Vidérunt te aquæ, Deus, | vidé-	runt	te	a-	quæ: *
16. Multitúdo sóni - - - -	tus	a-	quá-	rum: *
17. Etenim sagíttæ	tu-	æ	tránse-	unt: *
18. Illuxérunt coruscatiónes tuæ	or-	bi	ter-	ræ: *
19. In mari via tua, et sémitæ tuæ in	a-	quis	mul-	tis: *
20. Deduxísti sicut oves . .	pópu-	lum	tu-	um *

3. Ps. 76. *Voce mea ad Dominum.* Ton. VII. Fin. 3.

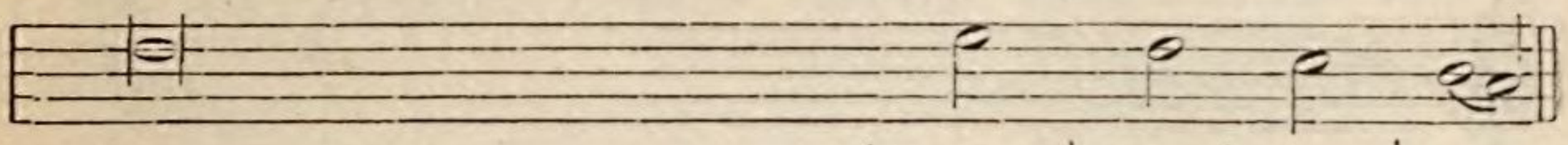

2. et non	sum	de-	cé-	ptus.
3. memor fui Dei, et delectá- tus sum: | et exercitátus sum: et defécit	spíri-	tus	me-	us.
4. turbátus sum, et non . .	sum	lo-	cú-	tus.
5. et annos ætérnos in . .	men-	te	hábu-	i.
6. et exercitábar, et scopébam	spíri-	tum	me-	um.
7. aut non appónet ut com- placíti-	or	sit	ad-	huc?
8. a generatióne in gene- -	ra-	ti-	ó-	nem?
9. aut continébit in ira sua miseri-	córdi-	as	su-	as?
10. hæc mutátio déxte - - -	ræ	Ex-	cél-	si.
11. quia memor ero ab inítio mirabíli-	um	tu-	ó-	rum.
12. et in adinventiónibus tuis	ex-	er-	cé-	bor.
13. tu es Deus qui facis . .	mi-	ra-	bíli-	a.
14. redemísti ín bráchio tuo pópulum tuum, | fílios Ja-	cob	et	Jo-	seph.
15. et timuérunt, et turbátæ .	sunt	ab-	ys-	si.
16. vocem de - - - - - -	dé-	runt	nu-	bes.
17. vox tonítrui tu - - - -	i	in	ro-	ta.
18. commóta est et con - -	trému-	it	ter-	ra.
19. et vestígia tua non . . .	cog-	nos-	cén-	tur.

Tractius.

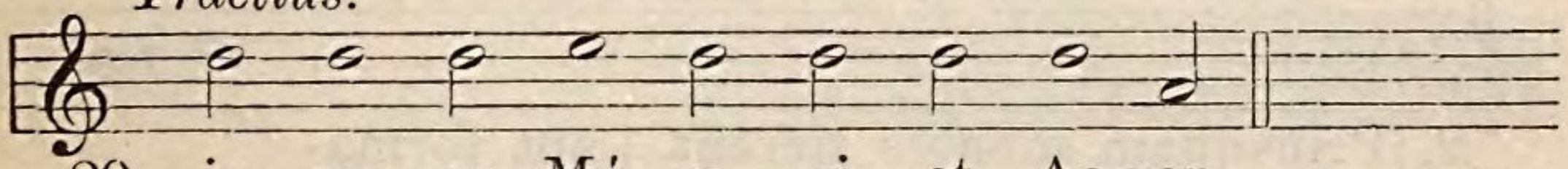

20. in ma - nu Mó - y - si et Aa-ron.

Ad Laudes.

1. Ps. 50. *Miserere mei, Deus.* Ton. VIII. Fin. 1.

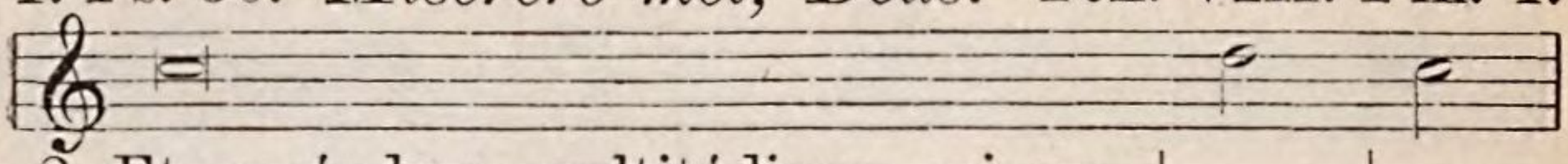

2. Et secúndum multitúdinem miserationónum tu-	á-	rum, *
3. Amplius lava me ab iniquitáte . .	me-	a: *
4. Quóniam iniquitátem meam ego co-	gnó-	sco: *
5. Tibi soli peccávi, et malum coram te	fe-	ci: *
6. Ecce enim in iniquitátibus concéptus	SUM:*	
7. Ecce enim veritátem dile - - - -	xí-	sti: *
8. Aspérges me hyssópo, et mun - -	dá-	bor: *
9. Audítui meo dabis gáudium et læ -	títi-	am: *
10. Avérte fáciem tuam a peccátis . .	me-	is: *
11. Cor mundum crea in me, ...	De-	us: *
12. Ne projícias me a fácie	tu-	a: *
13. Redde mihi lætítiam salutáris . . .	tu-	i: *
14. Docébo iníquos vias	tu-	as: *
15. Líbera me de sanguínibus, Deus, | Deus salútis	me-	æ: *
16. Dómine, lábia mea a - - - - - -	péri-	es: *
17. Quóniam si voluísses sacrifícium, dedíssem	úti-	que: *
18. Sacrifícium Deo spíritus contribu -	lá-	tus: *
19. Benígne fac, Dómine, in bona voluntáte tua Si-	ON, *	
20. Tunc acceptábis sacrifícium justítiæ, | oblatiónes et holo-	cáu-	sta: *

2. Ps. 89. *Domine refugium.* Ton. II.

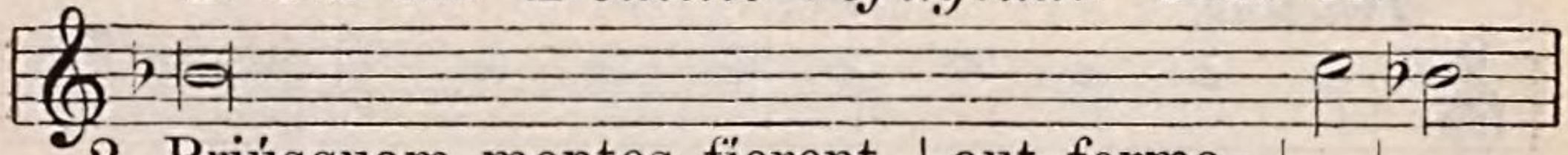

2. Priúsquam montes fierent, | aut formarétur terra et	or-	bis, *
3. Ne avértas hóminem in humili - - -	tá-	tem:*

Ad Laudes.

1. Ps. 50. *Miserere mei, Deus.* Ton. VIII. Fin. 1.

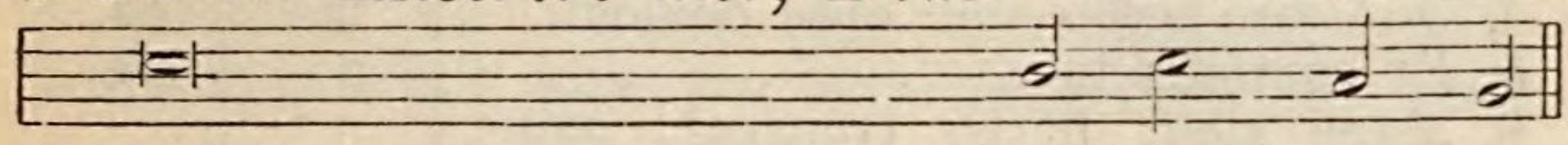

2. dele iniqui - - - - - - - -	tá-	tem	me-	am.
3. et a peccáto **me** - - - - -	o	mun-	da	me.
4. et peccátum meum contra . .	me	est	sem-	per.
5. ut justificéris in sermónibus tuis, | et vincas c**um**	ju-	di-	cá-	ris.
6. et in peccátis concépit me .	ma-	ter	me-	a.
7. incérta et occúlta sapiéntiæ tuæ manife-	stá-	sti	mi-	hi.
8. lavábis me, et super nivem .	de-	al-	bá-	bor.
9. et exsultábunt ossa h**u** - -	mi-	li-	á-	ta.
10. et omnes iniquitátes	me-	as	de-	le.
11. et spíritum rectum ínnova in viscé-	ri-	bus	me-	is.
12. et Spíritum sanctum tuum ne **áu**-	fe-	ras	a	me.
13. et spíritu principáli	con-	fír-	ma	me.
14. et ímpii ad t**e**	con-	ver-	tén-	tur.
15. et exsultábit lingua mea justí-	ti-	am	tu-	am.
16. et os meum annuntiábit . .	lau-	dem	tu-	am.
17. holocáustis n**o**n	de-	le-	ctábe-	ris.
18. cor contrítum et humiliátum, Deus,	non	de-	spíci-	es.
19. ut ædificéntur muri	Je-	rú-	sa-	lem.

Tractius.

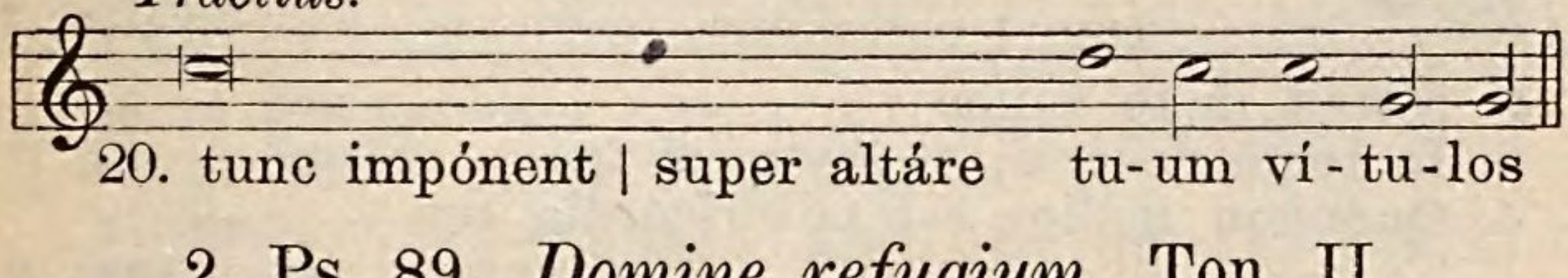

20. tunc impónent \| super altáre tu-um ví-tu-los

2. Ps. 89. *Domine refugium.* Ton. II.

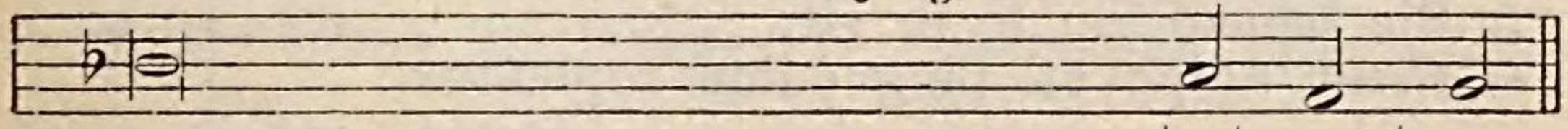

2. a sáeculo et usque in sáeculum t**u**	es	De-	us.
3. et dixísti: Convertímini, fíli - - -	i	hómi-	num.

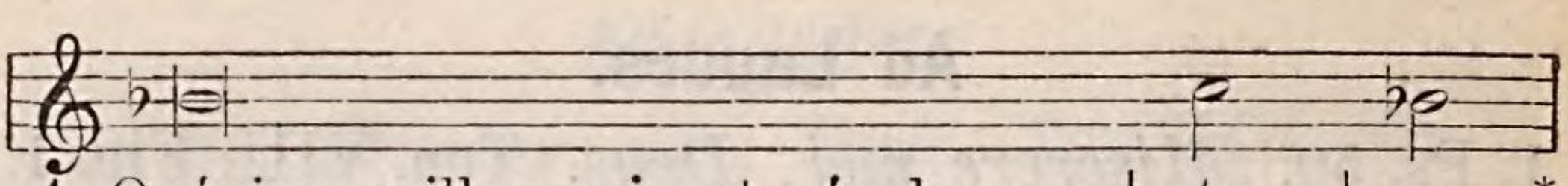

4. Quóniam mille anni ante óculos . . | tu- | os, *
5. Et custódia in . . . . . | no- | cte, *
6. Mane sicut herba tránseat, mane flóreat, et | tránse- | at:
7. Quia defécimus in ira . . . . . | tu- | a, *
8. Posuísti iniquitátes nostras in conspéctu | tu- | o, *
9. Quóniam omnes dies nostri defe - | cé- | runt: *
10. Anni nostri sicut aránea medita- - | bún- | tur: *
11. Si autem in potentátibus, octogínta | an- | ni: *
12. Quóniam supervénit mansue - - - | tú- | do: *
13. Quis novit potestátem iræ . . . . | tu- | æ: *
14. Déxteram tuam sic notam . . . . | FAC, * |
15. Convértere, Dómine, úsque - - - | QUO? * |
16. Repléti sumus mane misericórdia . | tu- | a: *
17. Lætáti sumus pro diébus, quibus nos humili- | á- | sti, *
18. Réspice in servos tuos et in ópera | tu- | a: *
19. Et sit splendor Dómini Dei nostri super nos, | et ópera mánuum nostrárum dírige super | NOS: * |

3. Ps. 62 et 66. *Deus, Deus meus.* Ton. VIII. Fin. 1.

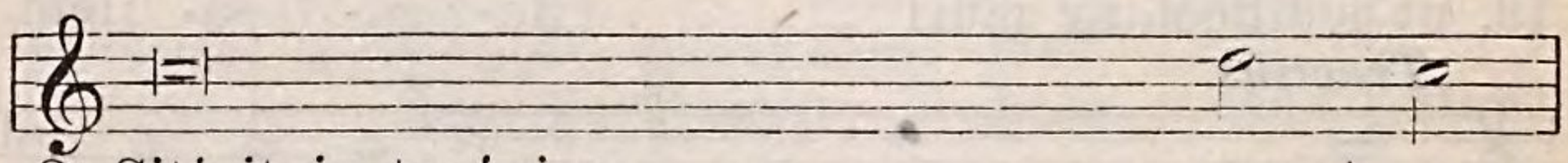

2. Sitívit in te ánima . . . . . | me- | a,
3. In terra desérta, et ínvia, et ina - - | quó- | sa: *
4. Quóniam mélior est misericórdia tua super | vi- | tas: *
5. Sic benedícam te in vita . . . . . | me- | a:
6. Sicut ádipe et pinguédine repleátur ánima | me- | a, *
7. Si memor fui tui super stratum meum, | in matutínis meditábor in | TE: * |

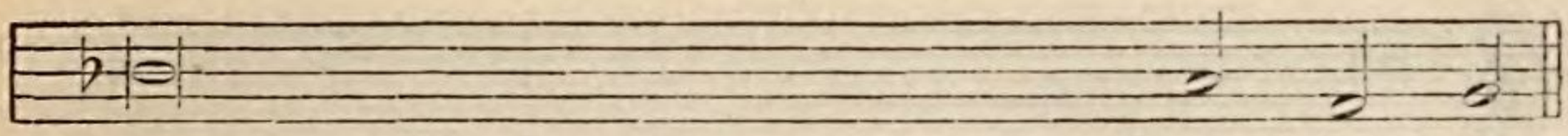

4. tamquam dies hestérna quæ . . .	præ-	téri-	it.
5. quæ pro níhilo habéntur, eórum **a**n-	ni	e-	runt.
6. véspere décidat, indúret, et . . .	a-	ré-	scat.
7. et in furóre tuo turb**á** - - - - -	ti	su-	mus.
8. sáeculum nostrum in illuminatióne vu**l**-	tus	tu-	i.
9. et in ira tua	de-	féci-	mus.
10. dies annórum nostrórum in ipsis, septuagín-	ta	an-	ni.
11. et ámplius eórum, labor	et	do-	lor.
12. et corr**i** - - - - -	pi-	é-	mur.
13. et præ timóre tuo iram tuam dinu-	me-	rá-	re?
14. et erudítos corde in sa - - - -	pi-	énti-	a.
15. et deprecábilis esto super s**e**r - -	vos	tu-	os.
16. et exsultávimus, | et delectáti sumus ómnibus di**é**-	bus	no-	stris.
17. annis quibus v**í**di - - - - -	mus	ma-	la.
18. et dírige fílios	e-	ó-	rum.

Tractius.

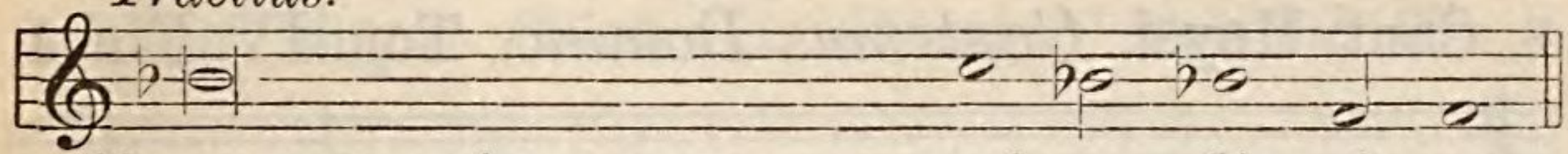

19. et opus mánuum no - strá-rum dí - ri - ge.

3. Ps. 62 et 66. *Deus, Deus meus.* Ton. VIII. Fin. 1.

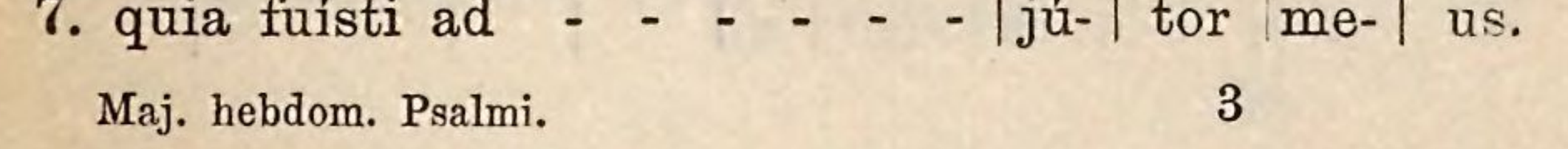

2. quam multiplíciter tibi . . .	ca-	ro	me-	a.
3. sic in sancto appárui tibi, | ut vidérem virtútem tuam et gló-	ri-	am	tu-	am.
4. lábia mea	lau-	dá-	bunt	te.
5. et in nómine tuo levábo . . .	ma-	nus	me-	as.
6. et lábiis exsultatiónis laud**á** -	bit	os	me-	um.
7. quia fuísti ad - - - - - -	jú-	tor	me-	us.

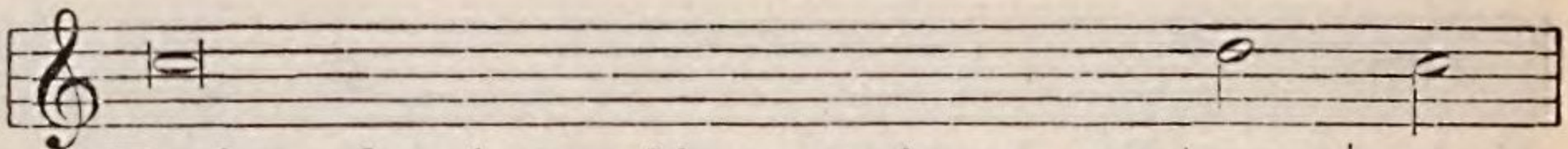

8. Et in velaménto alárum tuárum exsultábo, | adháesit ánima mea post TE: *
9. Ipsi vero in vanum quæsiérunt ánimam meam, | introíbunt in inferióra ter- ræ: *
10. Rex vero lætábitur in Deo, | laudabúntur omnes, qui jurant in e- o, *

Psalmus 66.

11. Deus misereátur nostri, et benedícat no- bis. *

12. Ut cognoscámus in terra viam . . . tu- am, *
13. Confiteántur tibi pópuli, ... De- us: *
14. Læténtur et exsúltent . . . . . gen- tes: *
15. Confiteántur tibi pópuli, Deus, | confiteántur tibi pópuli o- mnes: *
16. Benedícat nos Deus, Deus noster, | benedícat nos De- us: *

4. Cant. Moysi. *Cantemus Domino.* Ton. IV. Fin. 1.

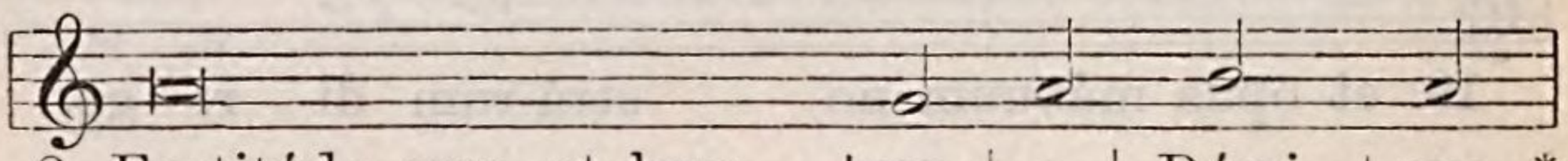

2. Fortitúdo mea et laus . me- a Dómi- nus, *
3. Iste Deus meus, et glorifi- cá- bo e- um: *
4. Dóminus quasi vir pugnátor, omnípotens no- men e- jus. *
5. Elécti príncipes ejus submérsi sunt in ma- ri ru- bro: *
6. Déxtera tua, Dómine, magnificáta est in fortitúdine: | déxtera tua, Dómine, percússit in- i- mí- cum. *
7. Misísti iram tuam, quæ devorávit eos sic- ut stípu- lam. *
8. Stetit . . . . . un- da flu- ens, *

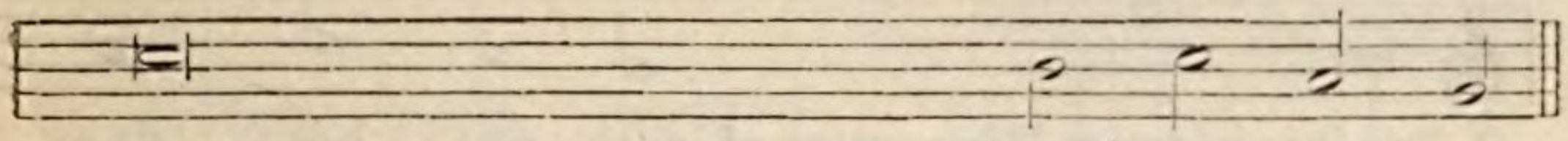

8. me suscépit dex - - - - -	te-	ra	tu-	a.
9. tradéntur in manus gládii, par- tes vúl-	pi-	um	e-	runt.
10. quia obstrúctum est os loquénti-	um	in-	í-	qua.

Psalmus 66.

11. illúminet vultum suum super nos, et misere-	á-	tur	no-	stri.
12. in ómnibus géntibus salu - -	tá-	re	tu-	um.
13. confiteántur tibi pó - - - -	pu-	li	o-	mnes.
14. quóniam júdicas pópulos in æ- quitáte, | et gentes in	ter-	ra	díri-	gis.
15. terra dedit	fru-	ctum	su-	um.

Tractius.

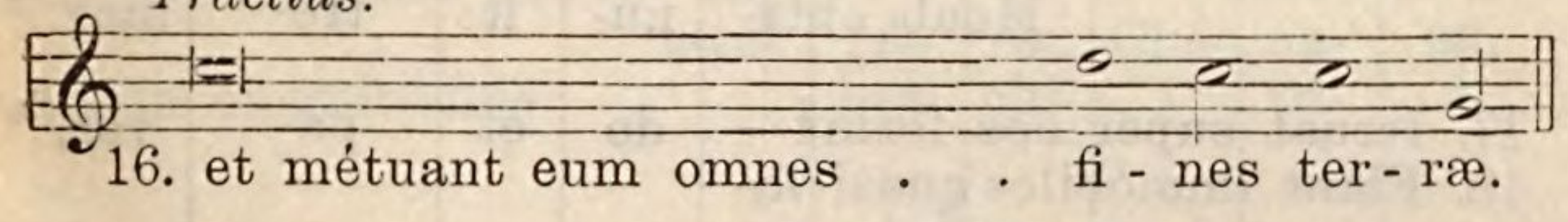

16. et métuant eum omnes . . fi - nes ter - ræ.

4. Cant. Moysi. *Cantemus Domino.* Ton. IV. Fin. 1.

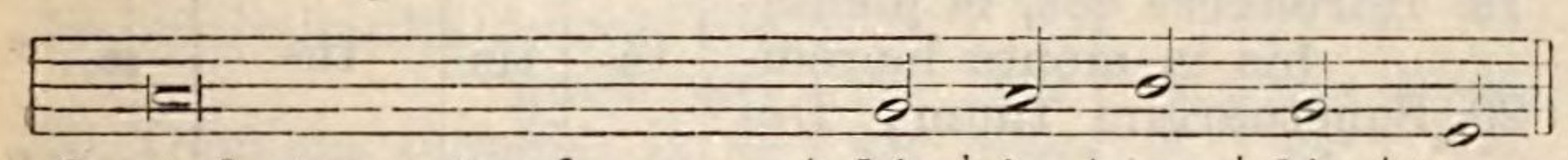

2. et factus est mi - - -	hi	in	sa-	lú-	tem.
3. Deus patris mei, et ex-	al-	tá-	bo	e-	um.
4. Currus Pharaónis et ex- ércitum ejus pro-	jé-	cit	in	ma-	re.
5. abýssi operuérunt eos, | descendérunt in profún-	dum	qua-	si	la-	pis.
6. Et in multitúdine glóriæ tuæ | deposuísti adver-	sá-	ri-	os	tu-	os.
7. Et in spíritu furóris tui congre-	gá-	tæ	sunt	a-	quæ:
8. congregátæ sunt abýssi in	mé-	di-	o	ma-	ri.

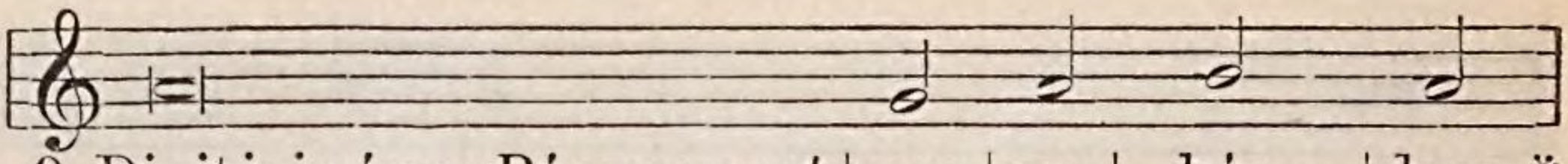

9. Dixit inimícus: Pérsequar et | com- | pre- | hén- | dam, *
10. Evaginábo glá - - - - | di- | um | me- | um, *
11. Flavit spíritus tuus, et opéruit | e- | os | ma- | re: *
12. Quis símilis tui in fór - | ti- | bus, | Dómi- | ne? *
13. Extendísti manum tuam, et devorávit | e- | os | ter- | ra. *
14. Et portásti eum in fortitú- | di- | ne | tu- | a, *
15. Ascendérunt pópuli, et i- | rá- | ti | SUNT: * |
16. Tunc conturbáti sunt príncipes Edom, | robústos Moab obtí- | nu- | it | tre- | mor: *
17. Irruat super eos formí - | do | et | pa- | vor, *
18. Fiant immóbiles quasi lapis, | donec pertránseat pópulus | tu- | us, | Dómi- | ne: *
19. Introdúces eos, et plantábis in monte hæredi- | tá- | tis | tu- | æ, *
20. Sanctuárium tuum, Dómine, quod firmavérunt | ma- | nus | tu- | æ. *
21. Ingréssus est enim eques Phárao | cum cúrribus et equítibus e- | jus | in | ma- | re: *
22. Fílii autem Israël ambulavé- | runt | per | sic- | cum *

5. Ps. 148—150. *Laudate Dominum.* Ton. II.

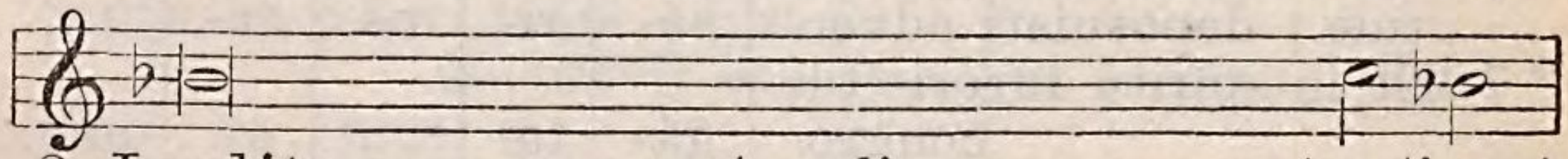

2. Laudáte eum, omnes Angeli . . . . . | e- | jus: *
3. Laudáte eum, sol et . . . . . | lu- | na: *

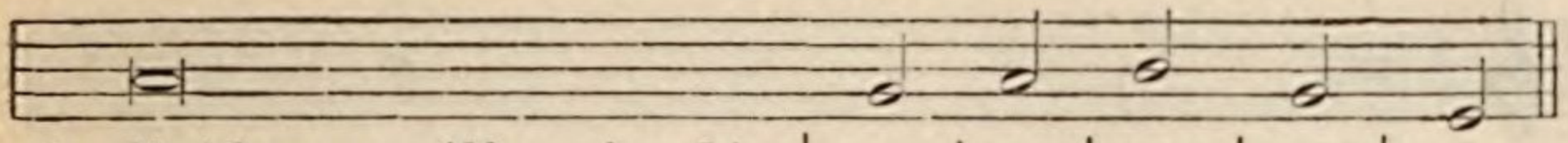

9. dívidam spólia, implébitur	á-	ni-	ma	me-	a:
10. interfíciet **e** - - - -	os	ma-	nus	me-	a.
11. submérsi sunt quasi plumbum in **a**-	quis	ve-	he-	mén-	tibus.
12. quis símilis tui, magníficus in sanctitáte, | terríbilis atque laudábilis, fáci-	ens	mi-	ra-	bí-	lia?
13. Dux fuísti in misericórdia tua pópulo	quem	red-	e-	mí-	sti:
14 ad habitácu- - - - -	lum	san-	ctum	tu-	um.
15. dolóres obtinúerunt habitatór-	res	Phi-	lí-	sthi-	im.
16. obriguérunt omnes habita-	tó-	res	Chá-	na-	an.
17. in magnitúdine . . .	brá-	chi-	i	tu-	i.
18. donec pertránseat pópulus tuus iste, |	quem	pos-	se-	dí-	sti.
19. firmíssimo habitáculo tuo, quod ope-	rá-	tus	es,	Dó-	mine.
20. Dóminus regnábit in æ-	tér-	num	et	ul-	tra.
21. et redúxit super eos *Tractius.* Dómi-	nus	a-	quas	ma-	ris:

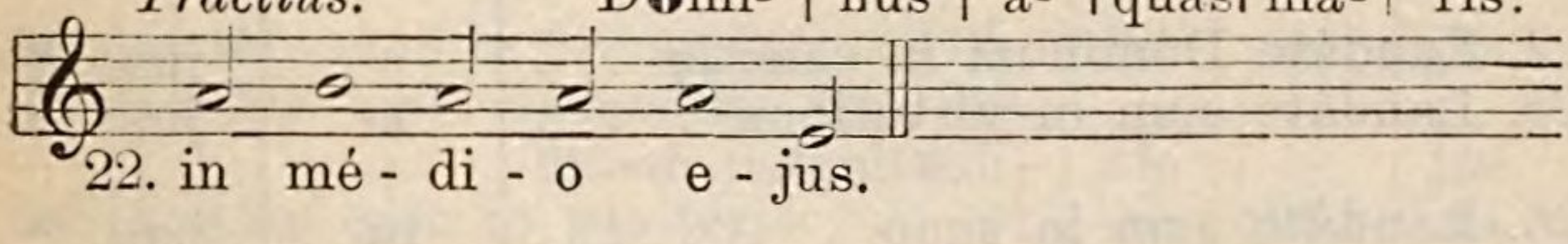

22. in mé - di - o e - jus.

5. Ps. 148—150. *Laudate Dominum.* Ton. II.

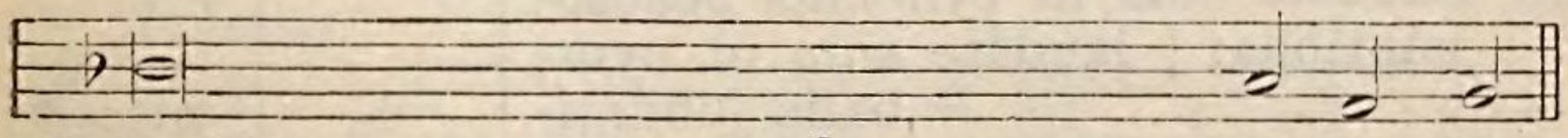

2. laudáte eum, omnes virtú- - - - - -	tes	e-	jus.	
3. laudáte eum, omnes stellæ	et	lu-	men.	

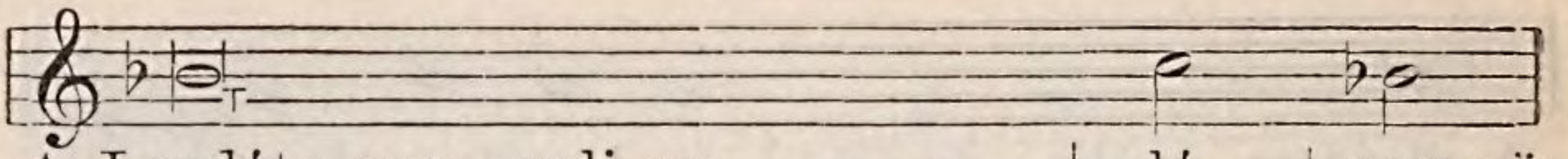

4. Laudáte eum, cœli cœ- - - - - | ló- | rum: *
5. Quia ipse dixit, et facta . . . . | SUNT.*
6. Státuit ea in ætérnum, et in sáeculum | sáecu- | li: *
7. Laudáte Dóminum de . . . . . | ter- | ra, *
8. Ignis, grando, nix, glácies, spíritus procel- | lá- | rum. *
9. Montes et omnes . . . . . | col- | les, *
10. Béstiæ et univérsa . . . . . | péco- | ra, *
11. Reges terræ et omnes . . . . . | pópu- | li, *
12. Júvenes et vírgines, senes cum junióribus laudent nomen | Dómi- | ni: *
13. Conféssio ejus super cœlum et . | ter- | ram: *
14. Hymnus ómnibus sanctis . . . . | e- | jus: *

Psalmus 149.

15. Cantáte Dómino cánticum . . . | no- | vum: *
16. Lætétur Israël in eo, qui fecit. . | e- | um: *
17. Laudent nomen ejus in . . . . | cho- | ro: *
18. Quia beneplácitum est Dómino in pópulo | su- | o: *
19. Exsultábunt sancti in . . . . . | glóri- | a: *
20. Exaltatiónes Dei in gútture e- - | ó- | rum: *
21. Ad faciéndam vindíctam in nati - | óni- | bus: *
22. Ad alligándos reges eórum in com- | pédi- | bus: *
23. Ut fáciant in eis judícium con - | scrí- | ptum: *

Psalmus 150.

24. Laudáte Dóminum in sanctis . . | e- | jus: *
25. Laudáte eum in virtútibus . . . | e- | jus: *
26. Laudáte eum in sono . . . . . | tu- | bæ: *
27. Laudáte eum in tympano et . . | cho- | ro: *
28. Laudáte eum in cymbalis benesonántibus: | laudáte eum in cymbalis jubilati- | ó- | nis: *

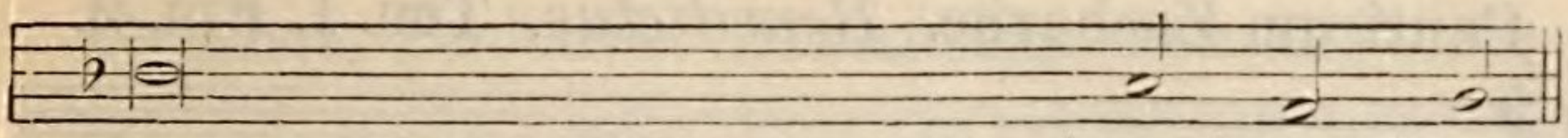

4. et aquæ omnes, quæ super cœlos sunt, laudent nó-	men	Dómi-	ni.
5. ipse mandávit, et cre- - - - -	á-	ta	sunt.
6. præcéptum pósuit, et non præ -	ter-	í-	bit.
7. dracónes, et omnes	ab-	ýs-	si:
8. quæ fáciunt ver - - - - - - -	bum	e-	jus:
9. ligna fructífera et ó - - - - -	mnes	ce-	dri:
10. serpéntes et vólucres	pen-	ná-	tæ:
11. príncipes et omnes júdi- - - -	ces	ter-	ræ.
12. quia exaltátum est nomen ejus .	so-	lí-	us.
13. et exaltávit cornu pópu- - - -	li	su-	i.
14. fíliis Israël, pópulo appropinquán-	ti	si-	bi.

Psalmus 149.

15. laus ejus in ecclésia	san-	ctó-	rum.
16. et fílii Sion exsúltent in re - -	ge	su-	o.
17. in tympano et psaltério psal - -	lant	e-	i:
18. et exaltábit mansuétos in . . .	sa-	lú-	tem.
19. lætabúntur in cubíli - - - - -	bus	su-	is.
20. et gládii ancípites in mánibus .	e-	ó-	rum:
21. increpatiónes	in	pópu-	lis:
22. et nóbiles eórum in máni - - -	cis	férre-	is:
23. glória hæc est ómnibus san - -	ctis	e-	jus.

Psalmus 150.

24. laudáte eum in firmaménto virtú-	tis	e-	jus.
25. laudáte eum secúndum multitú- dinem magnitúdi-	nis	e-	jus.
26. laudáte eum in psaltério . . .	et	cítha-	ra.
27. laudáte eum in chordis	et	órga-	no.

Tractius.

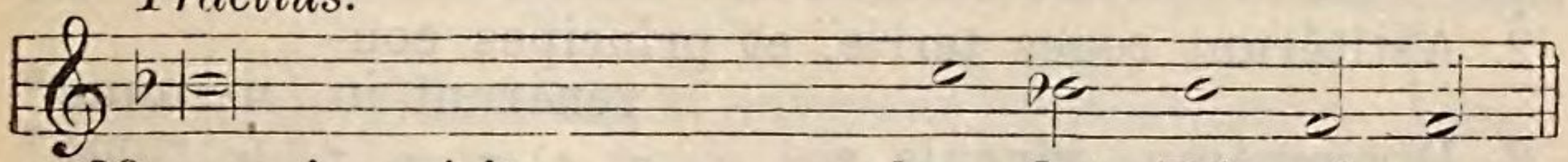

28. omnis spíritus . . . lau - det Dó - mi - num.

Canticum Zachariæ. *Benedictus.* Ton. I. Fin. 2.

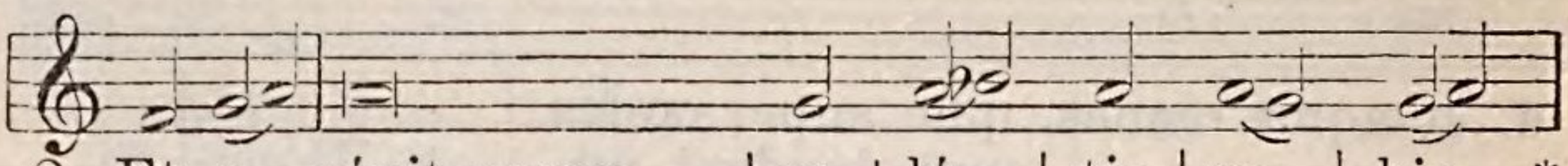

2. Et e - réxit cornu . | sa- | lú- | tis | no- | bis, *
3. Sic-ut locútus est. . | per | os | san- | ctó- | rum, *
4. Sa-lú - tem ex in - - | i- | mí- | cis | no- | stris, *
5. Ad fa - ciéndam misericórdiam | cum | pátri- | bus | no- | stris: *
6. Jus-ju - rándum | quod jurávit ad Ábra- | ham | pa- | trem | no- | strum, *
7. Ut si - ne timóre, | de manu inimicórum nostró- | rum | li- | be- | rá- | ti, *
8. In san - ctitáte et justíti- | a | co- | ram | i- | pso, *
9. Et tu, puer, prophéta Altís- | si- | mi | vo- | cábe- | ris: *
10. Ad dan-dam sciéntiam salú- | tis | ple- | bi | e- | jus, *
11. Per ví - scera miseri- córdi- | æ | De- | i | no- | stri, *
12. Il-lu - mináre his | qui in ténebris et in um- | bra | mor- | tis | se- | dent: *

Feria VI. in Parasceve.

Ad Matutinum.

In I. Nocturno.

1. Ps. 2. *Quare fremuerunt.* Ton. VIII. Fin. 1.

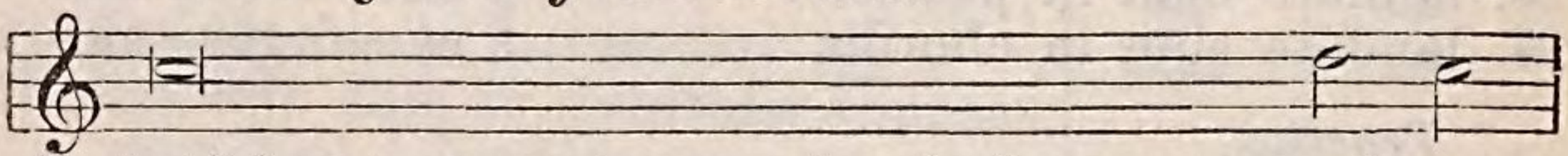

2. Astitérunt reges terræ, et príncipes convenérunt in | u- | num, *
3. Dirumpámus víncula e - - - - - - - - | ó- | rum: *
4. Qui hábitat in cœlis, irridébit . . . . | e- | os: *

Canticum Zachariæ. *Benedictus.* Ton. I. Fin. 2.

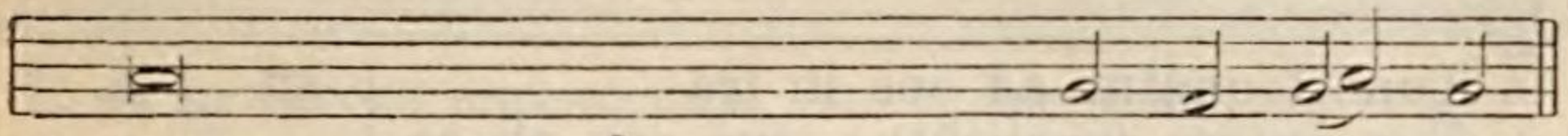

2. in domo David púi - - - - -	e-	ri	su-	i.
3. qui a sáeculo sunt, prophe - -	tá-	rum	e-	jus:
4. et de manu ómnium qui . . .	o-	dé-	runt	nos:
5. et memorári testaménti . . .	su-	i	san-	cti.
6. datúi - - - - - - - - - - -	rum	se	no-	bis:
7. servi - - - - - - - - - - -	á-	mus	il-	li:
8. ómnibus di - - - - - - - -	é-	bus	no-	stris.
9. præíbis enim ante fáciem Dómini paráre	vi-	as	e-	jus:
10. in remissiónem peccatói - - -	rum	e-	ói-	rum:
11. in quibus visitávit nos óri - -	ens	ex	al-	to:

Tractius.

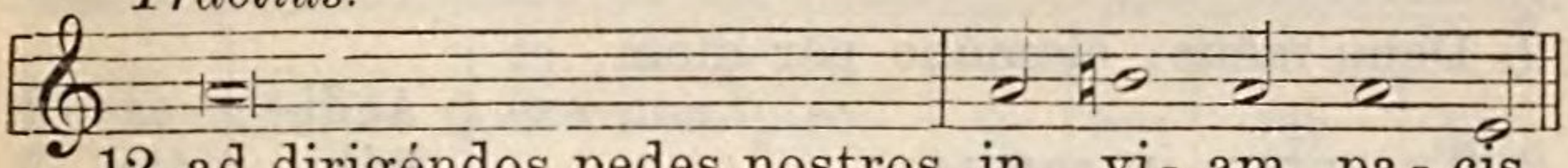

12. ad dirigéndos pedes nostros in vi- am pa- cis.

Feria VI. in Parasceve.

Ad Matutinum.

In I. Nocturno.

1. Ps. 1. *Quare fremuerunt.* Ton. VIII. Fin. 1.

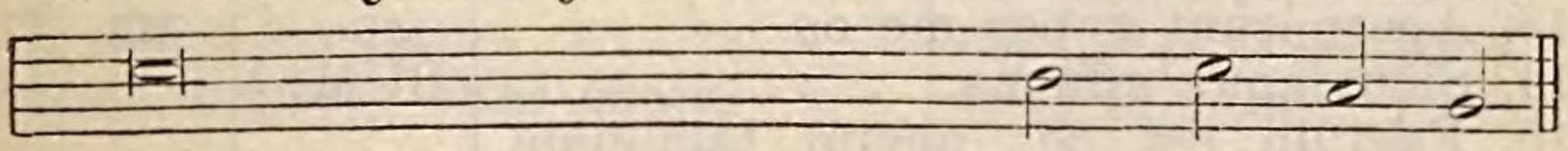

2. advérsus Dóminum, et advérsus	Chri-	stum	e-	jus.
3. et projiciámus a nobis ju- -	gum	i-	psó-	rum.
4. et Dóminus subsan - - - -	ná-	bit	e-	os.

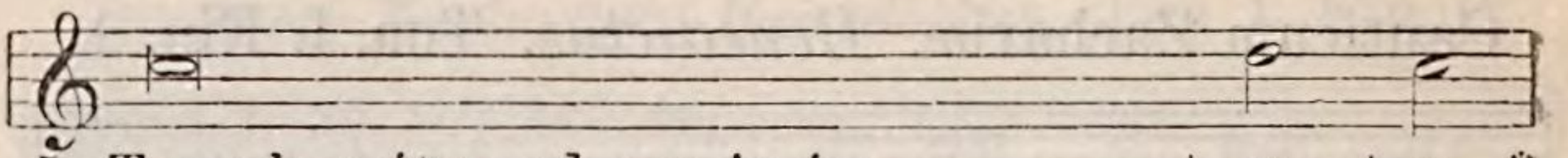

5. Tunc loquétur ad eos in ira	su-	a, *
6. Ego autem constitútus sum rex ab eo		
super Sion montem sanctum	e-	jus, *
7. Dóminus dixit ad	ME: *	
8. Póstula a me, et dabo tibi gentes hæ-		
reditátem	tu-	am, *
9. Reges eos in virga	férre-	a, *
10. Et nunc, reges, intel- - - - - - - -	lígi-	te: *
11. Servíte Dómino in ti- - - - - - - -	mó-	re: *
12. Appreheéndite disciplínam, nequándo		
irascátur	Dómi-	nus, *
13. Cum exárserit in brevi ira	e-	jus, *

2. Ps. 21. *Deus, Deus meus.* Ton. VIII. Fin. 1.

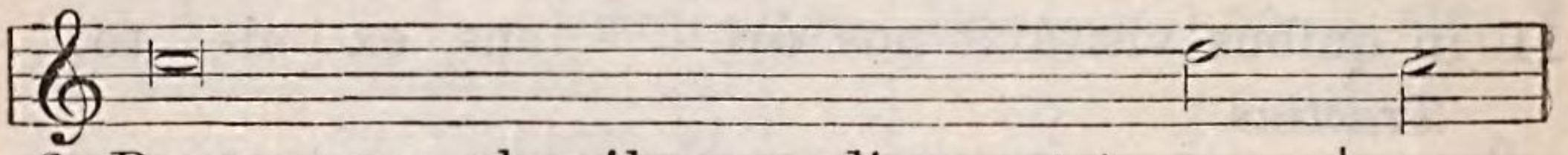

2. Deus meus, clamábo per diem, et		
non ex-	áudi-	es: *
3. Tu autem in sancto	hábi-	tas, *
4. In te speravérunt patres	no-	stri: *
5. Ad te clamavérunt, et salvi facti .	SUNT: *	
6. Ego autem sum vermis, et non .	ho-	mo: *
7. Omnes vidéntes me derisérunt . .	ME: *	
8. Sperávit in Dómino, erípiat . . .	e-	um: *
9. Quóniam tu es, qui extraxísti me de	ven-	tre: *
10. De ventre matris meæ Deus meus es	TU, *	
11. Quóniam tribulátio próxima . . .	EST: *	
12. Circumdedérunt me vítuli	mul-	ti: *
13. Aperuérunt super me os	su-	um, *
14. Sicut aqua effúsus.	SUM: *	
15. Factum est cor meum tamquam		
cera li-	qué-	scens *
16. Aruit tamquam testa virtus mea,		
et lingua mea adhæsit fáucibus	me-	is: *

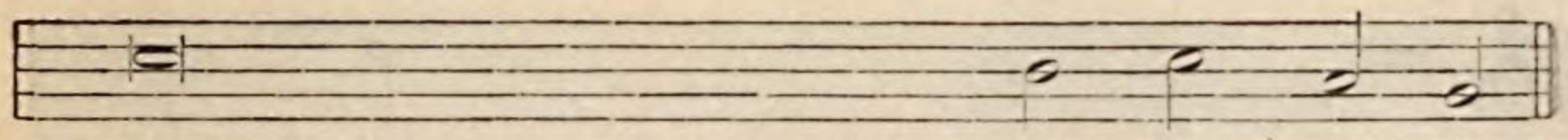

5. et in furóre suo contur- - -	bá-	bit	e-	os.
6. prædicans præ - - - - - - -	cé-	ptum	e-	jus.
7. Fílius meus es tu, ego hódie	gé-	nu-	i	te.
8. et possessiónem tuam tér- -	mi-	nos	ter-	ræ.
9. et tamquam vas fíguli con -	frín-	ges	e-	os.
10. erudímini, qui judi - - - -	cá-	tis	ter-	ram.
11. et exsultáte ei	cum	tre-	mó-	re.
12. et pereátis de	vi-	a	ju-	sta.

Tractius.

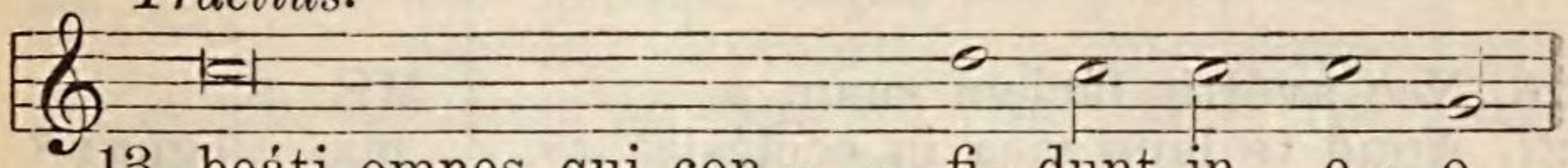

13. beáti omnes qui con - - fi - dunt in e - o.

2. Ps. 21. *Deus, Deus meus.* Ton. VIII. Fin. 1.

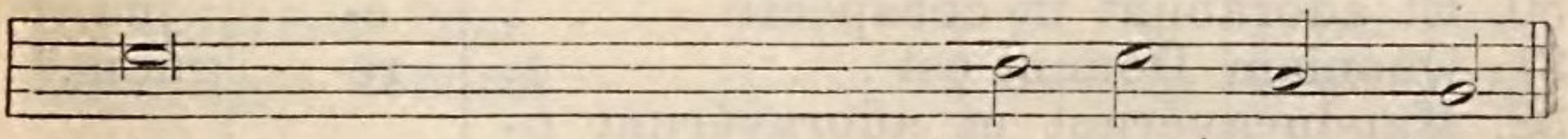

2. et nocte, et non ad insipién-	ti-	am	mi-	hi.
3. la - - - - - - - - - - - -	us	I-	sra-	ël.
4. speravérunt, et libe- - - -	rá-	sti	e-	os.
5. in te speravérunt et non . .	sunt	con-	fú-	si.
6. oppróbrium hóminum, et abjé-	cti-	o	ple-	bis.
7. locúti sunt lábiis, et mo - -	vé-	runt	ca-	put.
8. salvum fáciat eum, quóni -	am	vult	e-	um.
9. spes mea ab ubéribus matris meæ. | In te projéctus	sum	ex	úte-	ro.
10. ne discés - - - - - - -	se-	ris	a	me.
11. quóniam non	est	qui	ádju-	vet.
12. tauri pingues ob - - - - -	se-	dé-	runt	me.
13. sicut leo rápi - - - - - -	ens	et	rúgi-	ens.
14. et dispérsa sunt ómnia . .	os-	sa	me-	a.
15. in médio	ven-	tris	me-	i.
16. et in púlverem mortis de- -	du-	xí-	sti	me.

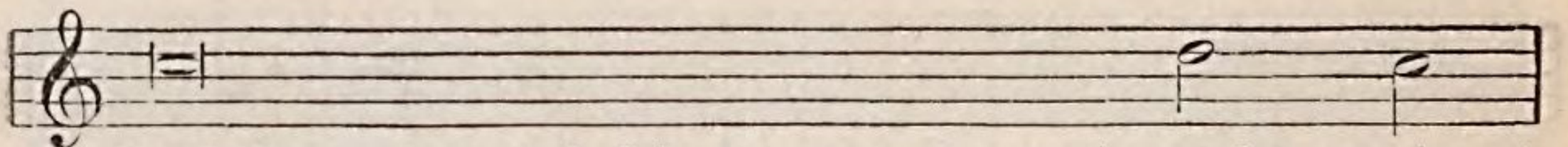

17. Quóniam circumdedérunt me canes	mul-	ti: *
18. Fodérunt manus meas et pedes .	me-	os: *
19. Ipsi vero consideravérunt et in-		
spexérunt	ME: *	
20. Tu autem, Dómine, ne elongáveris		
auxílium tuum a	ME: *	
21. Erue a frámea, Deus, ánimam . .	me-	am, *
22. Salva me ex ore le - - - - - -	ó-	nis, *
23. Narrábo nomen tuum frátribus . .	me-	is: *
24. Qui timétis Dóminum, laudáte . .	e-	um: *
25. Tímeat eum omne semen Isra - -	EL: *	
26. Nec avértit fáciem suam a . . .	ME: *	
27. Apud te laus mea in ecclésia . .	ma-	gna: *
28. Edent páuperes, et saturabúntur:		
et laudábunt Dóminum, qui requírunt	e-	um: *
29. Reminiscéntur et converténtur ad	Dómi-	num *
30. Et adorábunt in conspéctu . . .	e-	jus *
31. Quóniam Dómini est	re-	gnum,*
32. Manducavérunt et adoravérunt o-		
mnes pingues	ter-	ræ: *
33. Et ánima mea illi	vi-	vet: *
34. Annuntiábitur Dómino generátio ven-	tú-	ra: *

3. Ps. 26. *Dominus illuminatio.* Ton. VIII. Fin. 1.

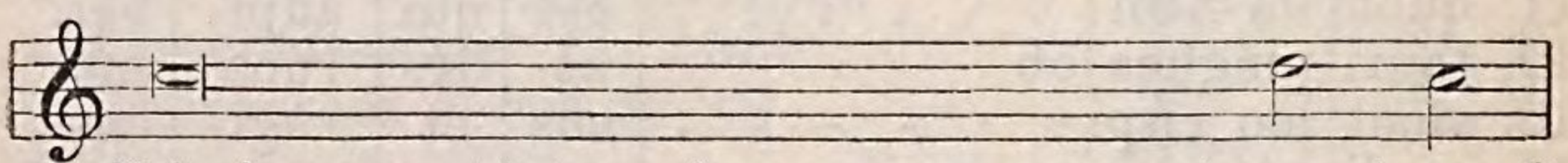

2. Dóminus protéctor vitæ	me-	æ: *
3. Dum apprópiant super me no - - -	cén-	tes, *
4. Qui tríbulant me inimíci	me-	i, *
5. Si consístant advérsum me	ca-	stra, *
6. Si exsúrgat advérsum me	præli-	um, *

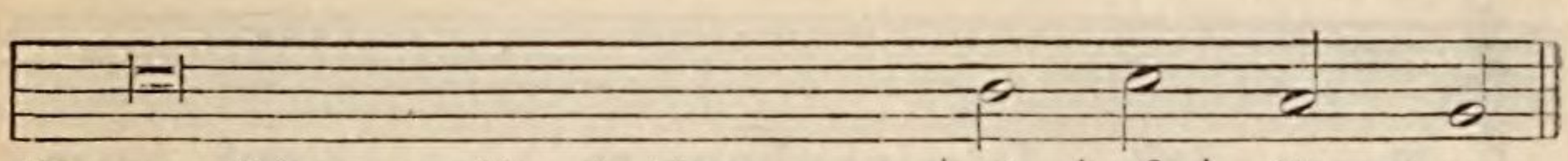

17. concílium malignántium . .	ob-	sé-	dit	me.
18. dinumeravérunt ómnia . . .	os-	sa	me-	a.
19. divisérunt sibi vestiménta mea, et super vestem meam mi-	sé-	runt	sor-	tem.
20. ad defensiónem	me-	am	cónspi-	ce.
21. et de manu canis **ú** - - -	ni-	cam	me-	am.
22. et a córnibus unicórnium humili-	tá-	tem	me-	am.
23. in médio ecclésiæ	lau-	dá-	bo	te.
24. univérsum semen Jacob, glorifi-	cá-	te	e-	um.
25. quóniam non sprevit, neque despéxit deprecati-	ó-	nem	páupe-	ris:
26. et cum clamárem ad eum, ex-	au-	dí-	vit	me.
27. vota mea reddam in conspéctu timén-	ti-	um	e-	um.
28. vivent corda eórum in sáe-	cu-	lum	sáecu-	li.
29. univérsi	fi-	nes	ter-	ræ.
30. univérsæ famí - - - - -	li-	æ	génti-	um.
31. et ipse dominá - - - - -	bi-	tur	génti-	um.
32. in conspéctu ejus cadent omnes | qui descén-	dunt	in	ter-	ram.
33. et semen meum sér - - -	vi-	et	i-	psi.

Tractius.

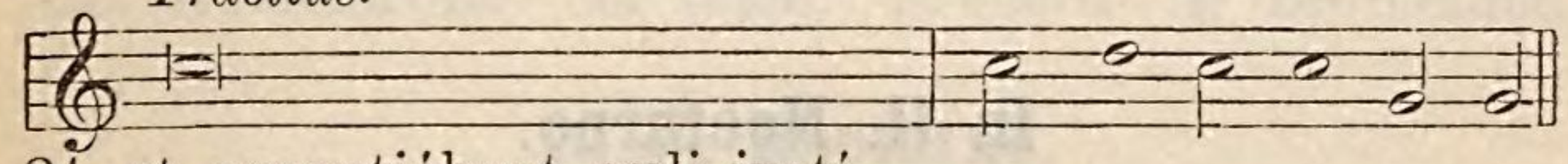

34. et annuntiábunt cœli justí-
tiam ejus | pópulo qui nascétur, quem fe - cit Dó-mi-nus.

3. Ps. 26. *Dominus illuminatio.* Ton. VIII. Fin. 1.

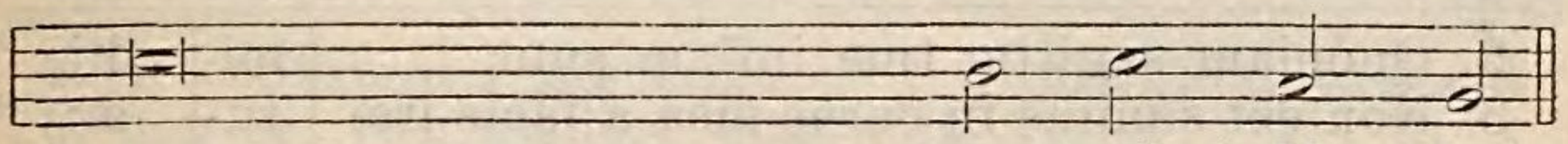

2. a quo	tre-	pi-	dá-	bo?
3. ut edant	car-	nes	me-	as.
4. ipsi infirmáti sunt, et . . .	ce-	ci-	dé-	runt.
5. non timé - - - - - - - -	bit	cor	me-	um.
6. in hoc **e** - - - - - - - -	go	spe-	rá-	bo.

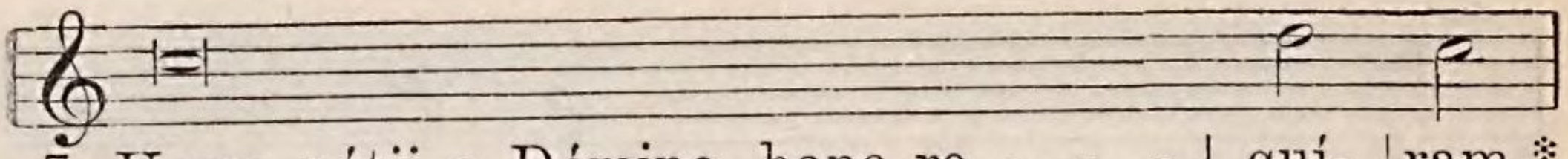

7. Unam pétii a Dómino, hanc re - - -	quí-	ram,*
8. Ut vídeam voluptátem	Dómi-	ni, *
9. Quóniam abscóndit me in tabernáculo	su-	o: *
10. In petra exaltávit	ME:*	
11. Circuívi et immolávi in tabernáculo ejus hóstiam vociferati-	ó-	nis:*
12. Exáudi, Dómine, vocem meam, qua clamávi ad	TE:*	
13. Tibi dixit cor meum, exquisívit te fácies	me-	a: *
14. Ne avértas fáciem tuam a	ME:*	
15. Adjútor meus	e-	sto:*
16. Quóniam pater meus et mater mea dereliquérunt	ME:*	
17. Legem pone mihi, Dómine, in via . .	tu-	a: *
18. Ne tradíderis me in ánimas tribulántium	ME:*	
19. Credo vidére bona	Dómi-	ni *
20. Exspécta Dóminum, viríliter	a-	ge:*

In II. Nocturno.

1. Ps. 37. *Domine, ne in furore.* Ton. VIII. Fin. 1.

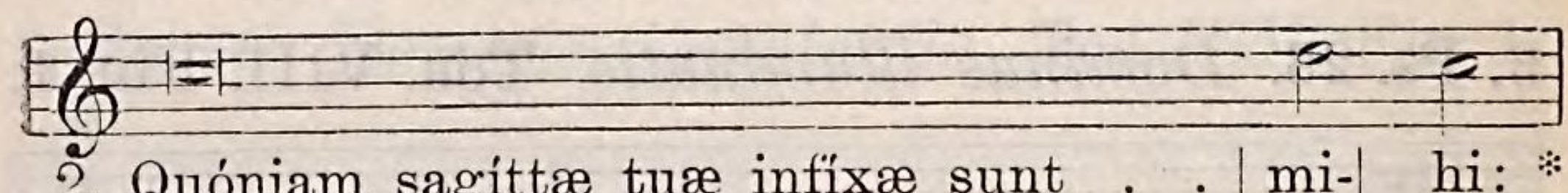

2. Quóniam sagíttæ tuæ infíxæ sunt . .	mi-	hi: *
3. Non est sánitas in carne mea a fácie iræ	tu-	æ: *
4. Quóniam iniquitátes meæ supergréssæ sunt caput	me-	um: *
5. Putruérunt et corrúptæ sunt cicatríces	me-	æ, *
6. Miser factus sum, et curvátus sum usque in	fi-	nem: *

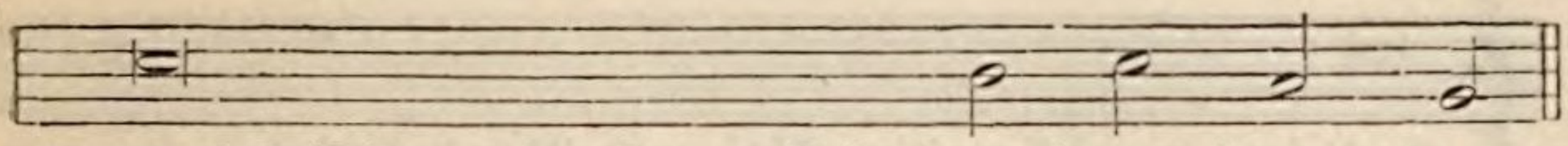

7. ut inhábitem in domo Dómini ómnibus diébus	vi-	tæ	me-	æ:
8. et vísitem	tem-	plum	e-	jus.
9. in die malórum protéxit me in abscóndito tabernácu-	cu-	li	su-	i.
10. et nunc exaltávit caput meum super ini-	mi-	cos	me-	os.
11. cantábo, et psalmum . . .	di-	cam	Dómi-	no.
12. miserére mei, et	ex-	áu-	di	me.
13. fáciem tuam, Dómi - - -	ne,	re-	quí-	ram.
14. ne declínes in ira a . . .	ser-	vo	tu-	o.
15. ne derelínquas me, neque despícias me, | Deus salu-	tá-	ris	me-	us.
16. Dóminus autem	as-	súm-	psit	me.
17. et dírige me in sémitam rectam propter ini-	mí-	cos	me-	os.
18. quóniam insurrexérunt in me testes iníqui, | et mentíta est iní-	qui-	tas	si-	bi.
19. in ter - - - - - - - - -	ra	vi-	vénti-	um.

Tractius.

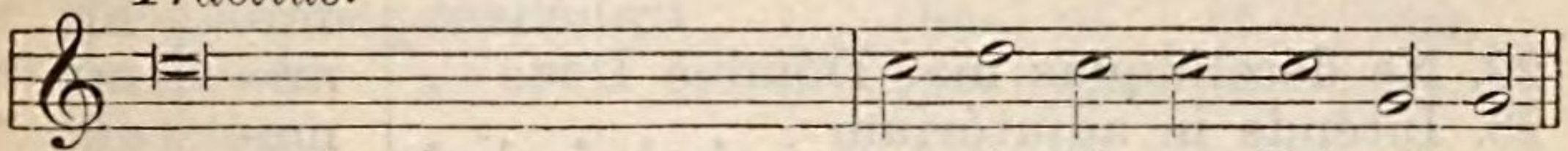

20. et confortétur cor tuum, et sús-ti-ne Dó-minum.

In II. Nocturno.

1. Ps. 37. *Domine, ne in furore.* Ton. VIII. Fin. 1.

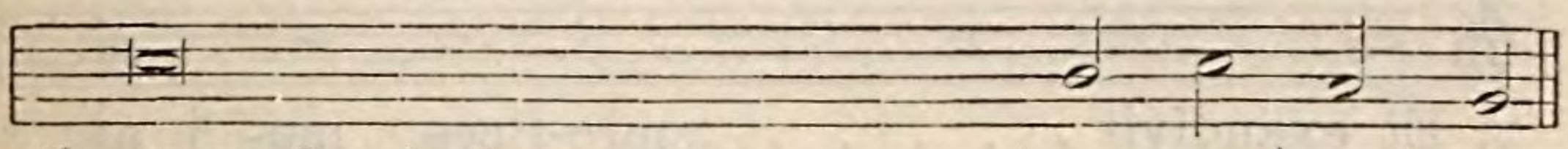

2. et confirmásti super me . . .	ma-	num	tu-	am.
3. non est pax óssibus meis a fácie peccató-	rum	me-	ó-	rum.
4. et sicut onus grave gravátæ .	sunt	su-	per	me.
5. a fácie insipién - - - - - -	ti-	æ	me-	æ.
6. tota die contristátus in - - -	gre-	di-	é-	bar.

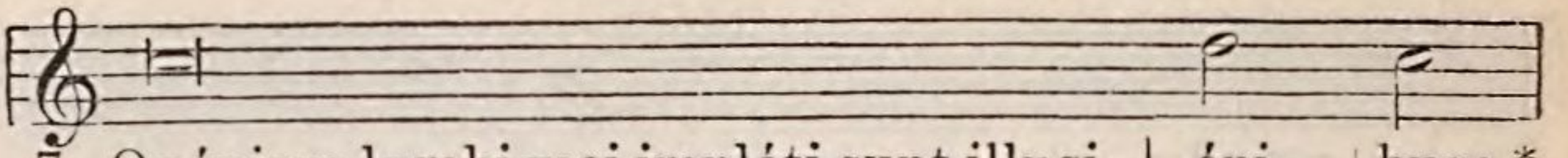

7. Quóniam lumbi mei impléti sunt illusi-	óni-		bus: *
8. Afflíctus sum et humiliátus sum . .	ni-		mis: *
9. Dómine, ante te omne desidérium .	me-		um: *
10. Cor meum conturbátum est, derelí- quit me virtus	me-		a: *
11. Amíci mei et próximi	me-		i *
12. Et qui juxta me erant, de longe ste-	té-		runt: *
13. Et qui inquirébant mala mihi, locúti sunt vani-	tá-		tes: *
14. Ego autem tamquam surdus non audi-	é-		bam, *
15. Et factus sum sicut homo non . .	áudi-		ens: *
16. Quóniam in te, Dómine, spe - - -	rá-		vi: *
17. Quia dixi: Nequándo supergáudeant mihi inimíci	me-		i: *
18. Quóniam ego in flagélla parátus . .	SUM:*		
19. Quóniam iniquitátem meam annunti-	á-		bo: *
20. Inimíci autem mei vivunt, et confir- máti sunt super	ME:*		
21. Qui retríbuunt mala pro bonis, de- trahébant	mi-		hi: *
22. Ne derelínquas me, Dómine Deus .	me-		us: *
23. Inténde in adjutórium	me-		um, *

2. Ps. 39. *Exspectans exspectavi.* Ton. IV. Fin. 1.

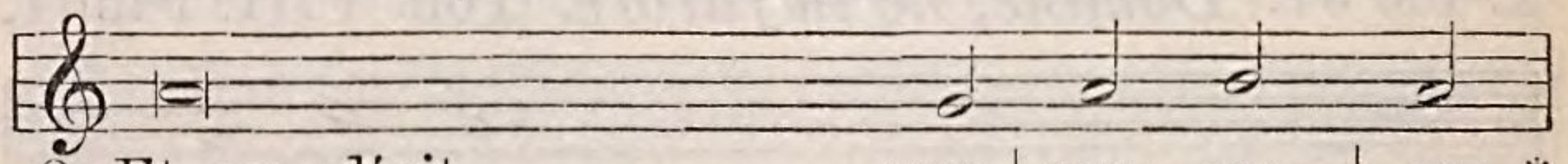

2. Et exaudívit	pre-	ces	me-	as: *
3. Et státuit super petram .	pe-	des	me-	os: *
4. Et immísit in os meum cán-	ti-	cum	no-	vum, *
5. Vidébunt multi, ...	et	ti-	mé-	bunt: *
6. Beátus vir cujus est nomen Dómi-	ni	spes	e-	jus: *

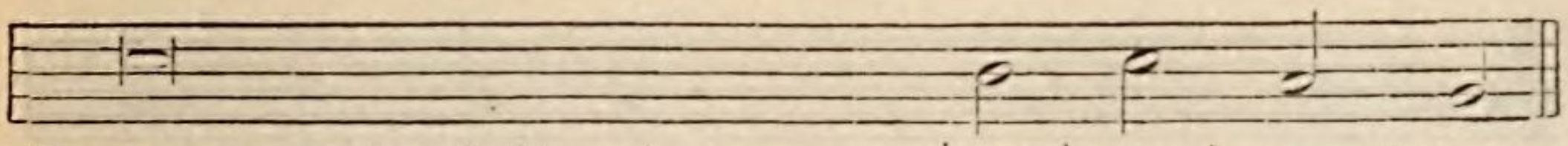

7. et non est sánitas in . . .	car-	ne	me-	a.
8. rugiébam a gémitu	cor-	dis	me-	i.
9. et gémitus meus a te non .	est	abs-	cóndi-	tus.
10. et lumen oculórum meórum,				
et ipsum	non	est	me-	cum.
11. advérsum me appropinqua-				
vérunt,	et	ste-	té-	runt.
12. et vim faciébant, qui quæ-				
rébant á-	ni-	mam	me-	am.
13. et dolos tota die me - - -	di-	ta-	bán-	tur.
14. et sicut mutus non apéri- -	ens	os	su-	um.
15. et non habens in ore suo redar-	gu-	ti-	ó-	nes.
16. tu exáudies me, Dómine . .	De-	us	me-	us.
17. et dum commovéntur pedes				
mei, | super me magna	lo-	cú-	ti	sunt.
18. et dolor meus in conspéctu .	me-	o	sem-	per.
19. et cogitábo pro pec- - - -	cá-	to	me-	o.
20. et multiplicáti sunt, qui odé-				
runt	me	in-	í-	que.
21. quóniam sequébar	bo-	ni-	tá-	tem.
22. ne discés - - - - - - - -	se-	ris	a	me.

Tractius.

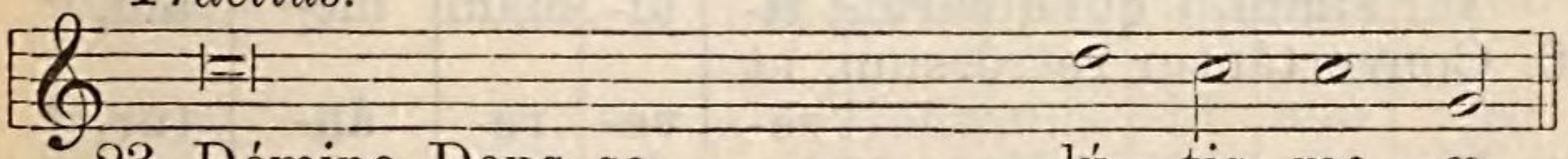

23. Dómine Deus sa - - - lú - tis me - æ.

2. Ps. 39. *Exspectans exspectavi.* Ton. IV. Fin. 1.

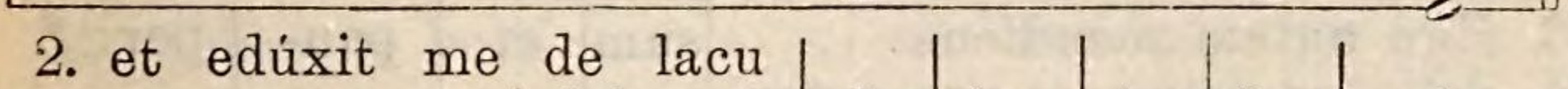

2. et edúxit me de lacu					
miséria, et	de	lu-	to	fæ-	cis.
3. et diré - - - - - - -	xit	gres-	sus	me-	os.
4. car - - - - - - - -	men	De-	o	no-	stro.
5. et spe - - - - - - -	rá-	bunt	in	Dó-	mino.
6. et non respéxit in vani-					
tátes et in-	sá-	ni-	as	fal-	sas.

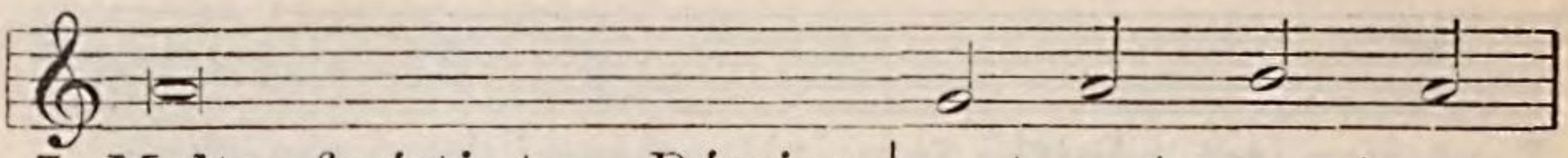

7. Multa fecísti tu, Dómine Deus meus, mirabí-	li-	a	tu-	a: *
8. Annuntiávi, et lo - - - -	cú-	tus	SUM:*	
9. Sacrifícium et oblatiónem .	no-	lu-	í-	sti: *
10. Holocáustum et pro pecáto non	po-	stu-	lá-	sti: *
11. In cápite libri scriptum est de me, ut fácerem volun-	tá-	tem	tu-	am: *
12. Annuntiávi justítiam tuam in ecclé-	si-	a	ma-	gna: *
13. Justítiam tuam non abscóndi in	cor-	de	me-	o: *
14. Non abscóndi misericórdiam tuam et veri-	tá-	tem	tu-	am *
15. Tu autem Dómine | ne longe fácias miseratiónes tu-	as	a	ME: *	
16. Quóniam circumdedérunt me mala, | quorum	non	est	núme-	rus: *
17. Multiplicátæ sunt super capíllos cá-	pi-	tis	me-	i: *
18. Compláceat tibi Dómine ut é-	ru-	as	ME: *	
19. Confundántur et revereántur simul, | qui quærunt á-	ni-	mam	me-	am, *
20. Convertántur retrórsum, et re-	ve-	re-	án-	tur, *
21. Ferant conféstim confusi -	ó-	nem	su-	am, *
22. Exsúltent et læténtur super te omnes quæ-	rén-	tes	TE: *	
23. Ego autem mendícus . .	sum	et	pau-	per: *
24. Adjutor meus, et protéctor me-	us	tu	ES: *	

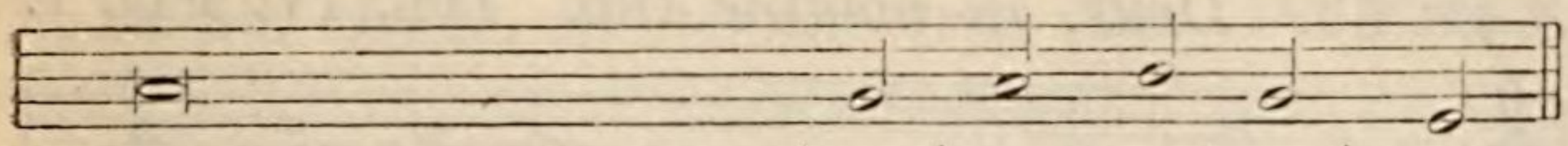

7. et cogitatiónibus tuis non est qui sí-	mi-	lis	sit	ti-	bi.
8. multiplicáti	sunt	su-	per	nú-	merum.
9. aures autem per - - -	fe-	cí-	sti	mi-	hi.
10. tunc di - - - - - - -	xi:	Ec-	ce	vé-	nio.
11. Deus meus vólui, | et legem tuam in médi-	o	cor-	dis	me-	i.
12. ecce lábia mea non prohibébo: Dó-	mi-	ne	tu	sci-	sti.
13. veritátem tuam et salutá-	re	tu-	um	di-	xi.
14. a con - - - - - - - -	cí-	li-	o	mul-	to.
15. misericórdia tua et véritas tua semper	sus-	ce-	pé-	runt	me.
16. comprehendérunt me iniquitátes meæ, et non pótu-	i	ut	vi-	dé-	rem.
17. et cor meum	de-	re-	lí-	quit	me.
18. Dómine ad adju - - -	ván-	dum	me	ré-	spice.
19. ut	áu-	fe-	rant	e-	am.
20. qui vo - - - - - - -	lunt	mi-	hi	ma-	la.
21. qui dicunt mi - - - -	hi:	Eu-	ge,	eu-	ge.
22. et dicant semper: Magnificétur Dóminus: | qui díligunt sa-	lu-	tá-	re	tu-	um.
23. Dóminus sollí - - - -	ci-	tus	est	me-	i.

Tractíus.

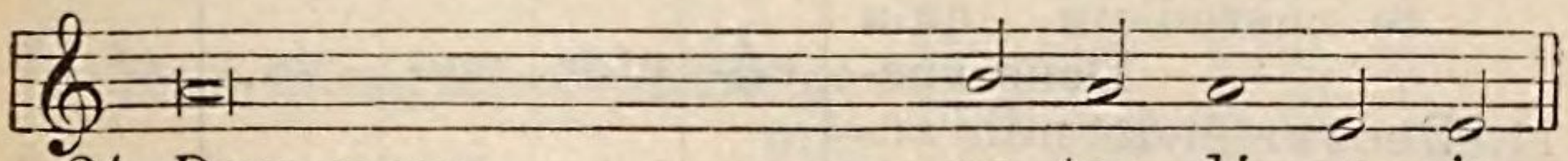

24. Deus meus . . . ne tar - dá - ve - ris.

3. Ps. 53. *Deus, in nomine tuo.* Ton. IV. Fin. 1.

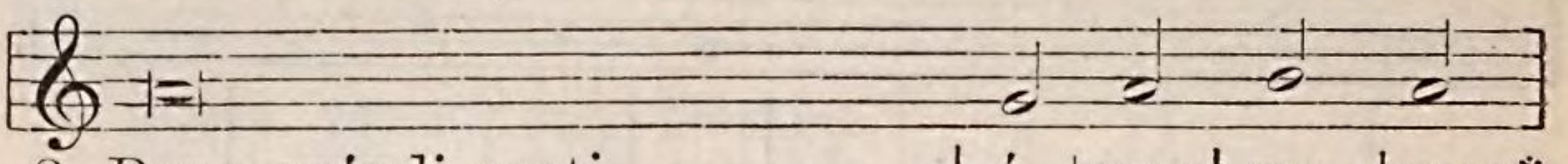

2. Deus exáudi orati - - - -	ó-	nem	me-	am: *
3. Quóniam aliéni insurrexérunt advérsum me, | et fortes quæsiérunt **á**-	ni-	mam	me-	am: *
4. Ecce enim Deus **á**d - - - -	ju-	vat	ME:*	
5. Avérte mala ini - - - - -	mí-	cis	me-	is: *
6. Voluntárie sacrifi - - - - -	cá-	bo	ti-	bi, *
7. Quóniam ex omni tribulatióne eripu-	í-	sti	ME:*	

In III. Nocturno.

1. Ps. 58. *Eripe me.* Ton. I. Fin. 2.

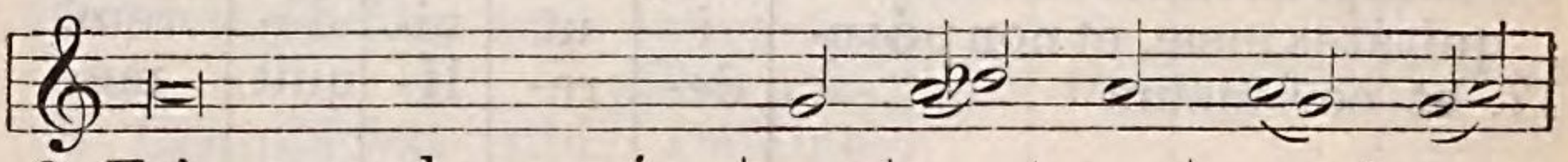

2. Eripe me de operántibus	in-	i-	qui-	tá-	tem: *
3. Quia ecce cep**é**- - -	runt	áni-	mam	me-	am: *
4. Neque iníquitas mea, | neque pecc**á**-	tum	me-	um	Dómi-	ne: *
5. Exsúrge in occúrsum m**e**-	um,	et	vi-	de: *	
6. Inténde ad visitán- -	das	o-	mnes	Gen-	tes: *
7. Converténtur ad vésperam, | et famem pati-	**é**n-	tur	ut	ca-	nes: *
8. Ecce loquéntur in ore suo, | et gládius in l**á**-	bi-	is	e-	ó-	rum: *
9. Et tu Dómine de - -	ri-	dé-	bis	e-	os: *
10. Fortitúdinem meam ad te custódiam, | quia Deus sus-	c**é**-	ptor	me-	us	es: *
11. Deus osténdet mihi super inimícos meos, | ne	oc-	cí-	das	e-	os: *
12. Dispérge illos in . .	vir-	tú-	te	tu-	a: *

3. Ps. 53. *Deus, in nomine tuo.* Ton. IV. Fin. 1.

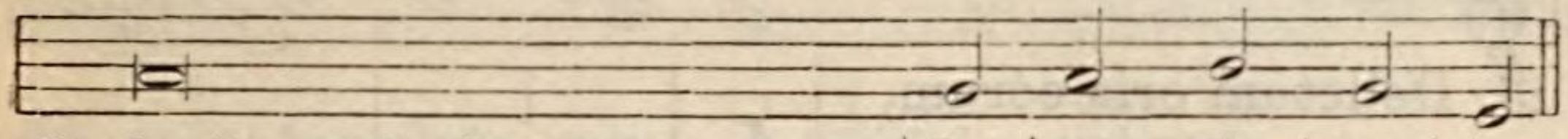

2. áuribus pércipe ver - - - | ba | o- | ris | me- | i.
3. et non proposuérunt Deum ante | con- | spé- | ctum | su- | um.
4. et Dóminus susceptor est . | á- | ni- | mæ | me- | æ.
5. et in veritáte tua . . . . | dis- | pér- | de | il- | los.
6. et confitébor nómini tuo Dómine: quó- | ni- | am | bo- | num | est.

Tractius

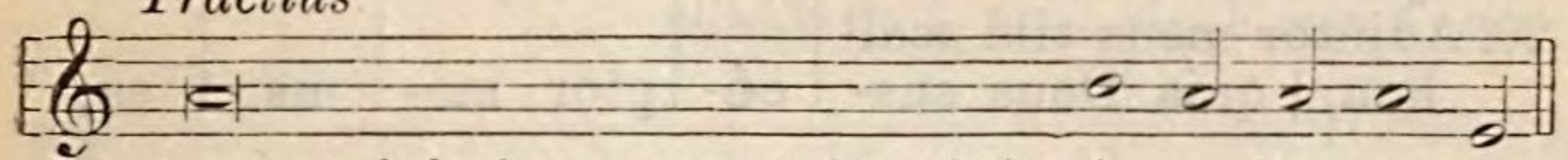

7. et super inimícos meos | despéxit ó - cu - lus me - us.

In III. Nocturno.

1. Ps. 58. *Eripe me.* Ton. I. Fin. 2.

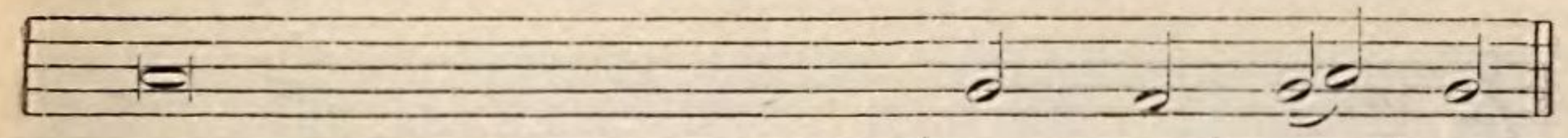

2. et de viris sángui - - - - | num | sal- | va | me.
3. irruérunt . . . . . | in | me | for- | tes.
4. sine iniquitáte cucúrri, . . | et | di- | ré- | xi.
5. et tu Dómine Deus virtútum, | De- | us | Isra- | ël,
6. non misereáris ómnibus, qui operántur in- | i- | qui- | tá- | tem.
7. et circuíbunt . . . . . | ci- | vi- | tá- | tem.
8. quóniam . . . . . | quis | au- | dí- | vit?
9. ad níhilum dedúces . . . | o- | mnes | Gen- | tes.
10. Deus meus, misericórdia ejus præ- | vé- | ni- | et | me.
11. nequándo obliviscántur pó- | pu- | li | me- | i.
12. et depóne eos, protéctor. . | me- | us | Dómi- | ne.

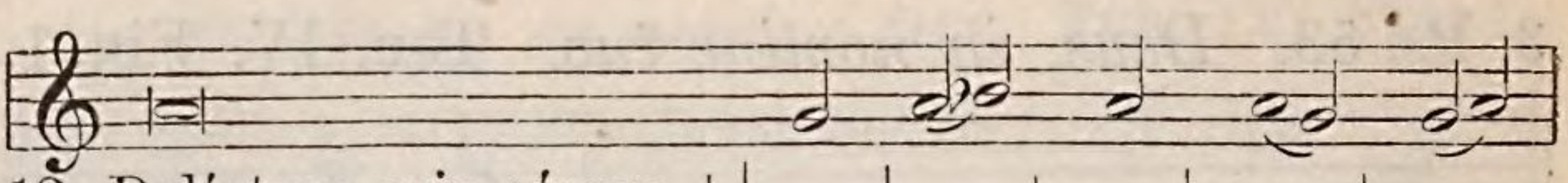

13. Delíctum oris eórum, | sermónem labi-	ó-	rum	ip-	só-	rum: *
14. Et de exsecratióne et mendácio annuntia-					
búntur | in con-	sum-	ma-	ti-	ó-	ne, *
15. Et scient quia Deus do-	mi-	nábi-	tur	Ja-	cob: *
16. Converténtur ad vé-					
speram. | et famem pati-	én-	tur	ut	ca-	nes: *
17. Ipsi dispergéntur . .	ad	man-	du-	cán-	dum: *
18. Ego autem cantábo for-	ti-	túdi-	nem	tu-	am: *
19. Quia factus es . . .	sus-	cé-	ptor	me-	us: *
20. Adjútor meus tibi psal-					
lam, | quia Deus sus-	cé-	ptor	me-	us	es: *

2. Ps. 87. *Domine Deus.* Ton. VIII. Fin. 1.

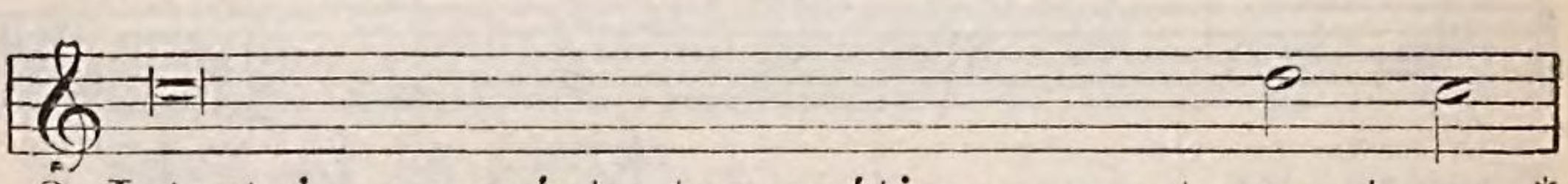

2. Intret in conspéctu tuo orátio . . .	me-	a: *
3. Quia repléta est malis ánima . . .	me-	a: *
4. Æstimátus sum cum descendéntibus in	la-	cum: *
5. Sicut vulneráti dormiéntes in sepúl-		
chris, | quorum non es memor	ámpli-	us: *
6. Posuérunt me in lacu inferi - - - -	ó-	ri: *
7. Super me confirmátus est furor . .	tu-	us: *
8. Longe fecísti notos meos a	ME: *	
9. Tráditus sum, et non egredi - - -	é-	bar: *
10. Clamávi ad te Dómine tota	di-	e: *
11. Numquid mórtuis fácies mira - - -	bíli-	a: *
12. Numquid narrábit áliquis in sepúlchro		
misericórdiam	tu-	am, *
13. Numquid cognoscéntur in ténebris mi-		
rabília	tu-	a: *
14. Et ego ad te Dómine cla - - - - -	má-	vi: *
15. Ut quid Dómine repéllis oratiónem .	me-	am: *

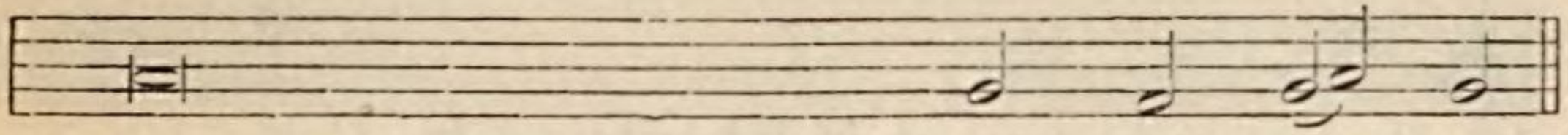

13. et comprehendántur in supér-	bi-	a	su-	a.
14. in ira consummatiónis, . .	et	non	e-	runt.
15. et fí- - - - - - - - - -	ni-	um	ter-	ræ.
16. et circuíbunt	ci-	vi-	tá-	tem.
17. si vero non fúerint saturáti, et	mur-	mu-	rá-	bunt.
18. et exsultábo mane misericór-	di-	am	tu-	am.
19. et refúgium meum in die tribulati-	ó-	nis	me-	æ.

Tractius

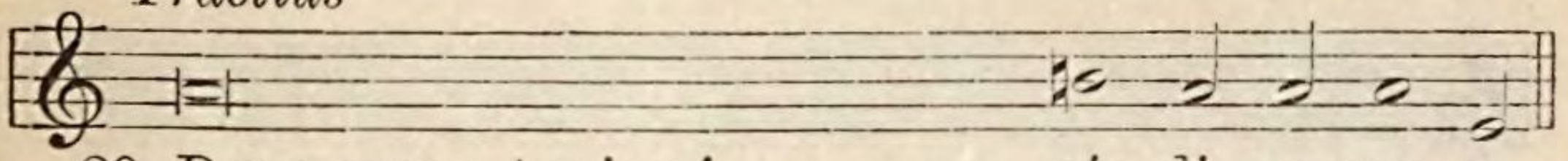

20. Deus meus, | miseri - - - cór-di - a me - a.

2. Ps. 87. *Domine Deus.* Ton. VIII. Fin. 1.

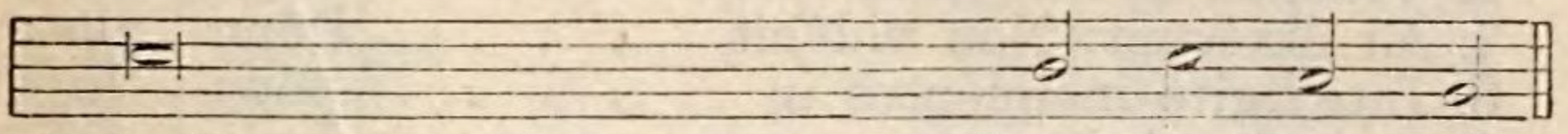

2. inclína aurem tuam ad . . .	pre-	cem	me-	am:
3. et vita mea inférno ap - - -	pro-	pin-	quá-	vit.
4. factus sum sicut homo sine adjutório, inter mór-	tu-	os	li-	ber.
5. et ipsi de manu tua	re-	púl-	si	sunt.
6. in tenebrósis, et in	um-	bra	mor-	tis.
7. et omnes fluctus tuos induxí-	sti	su-	per	me.
8. posuérunt me abominati - -	ó-	nem	si-	bi.
9. óculi mei languérunt	præ	in-	ópi-	a.
10. expándi ad te	ma-	nus	me-	as.
11. aut médici suscitábunt, et confite-	bún-	tur	ti-	bi?
12. et veritátem tuam in per - -	di-	ti-	ó-	ne?
13. et justítia tua in terra ob - -	li-	vi-	ó-	nis?
14. et mane orátio mea præ - -	vé-	ni-	et	te.
15. avértis fáciem	tu-	am	a	me?

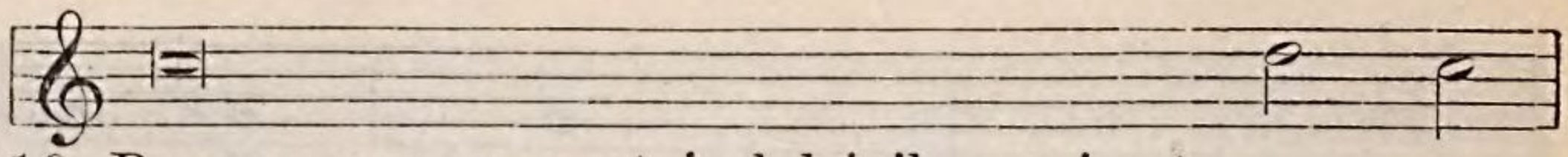

16. Pauper sum ego, et in labóribus a ju- | ventúte | me- | a: *
17. In me transiérunt iræ . . . . . | tu- | æ: *
18. Circumdedérunt me sicut aqua tota . | di- | e: *
19. Elongásti a me amícum et . . . . | próxi- | mum, *

3. Ps. 93. *Deus ultionum.* Ton. VIII. Fin. 1.

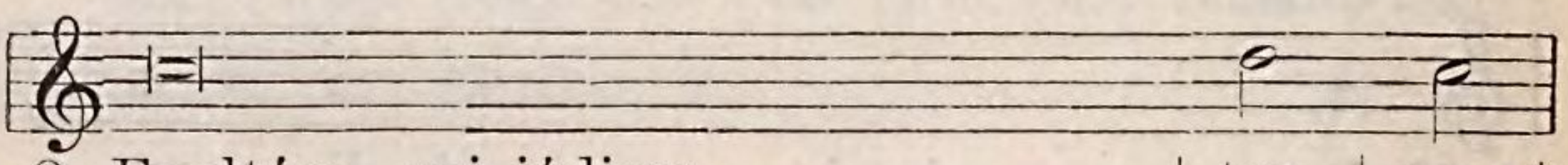

2. Exaltáre, qui júdicas . . . . . | ter- | ram: *
3. Usquequo peccatóres . . . . . | Dómi- | ne, *
4. Effabúntur, et loquéntur iniqui- - - | tá- | tem: *
5. Pópulum tuum Dómine humilia - - | vé- | runt: *
6. Víduam, et ádvenam interfe- - - - | cé- | runt: *
7. Et dixérunt: Non vidébit . . . . . | Dómi- | nus, *
8. Intellígite insipiéntes in . . . . . | pópu- | lo: *
9. Qui plantávit aurem, non . . . . . | áudi- | et? *
10. Qui córripit Gentes, non . . . . . | árgu- | et: *
11. Dóminus scit cogitatiónes . . . . . | hómi- | num, *
12. Beátus homo, quem tu erudíeris . . | Dómi- | ne: *
13. Ut mítiges ei a diébus . . . . . | ma- | lis: *
14. Quia non repéllet Dóminus plebem . | su- | am: *
15. Quoadúsque justítia convertátur in ju- | díci- | um; *
16. Quis consúrget mihi advérsus mali - | gnán- | tes? *
17. Nisi quia Dóminus adjúvit . . . | ME: * |
18. Si dicébam: Motus est pes . . . . | me- | us: *
19. Secúndum multitúdinem dolórum me- órum in corde | me- | o, *
20. Numquid adhæret tibi sedes iniqui - | tá- | tis: *

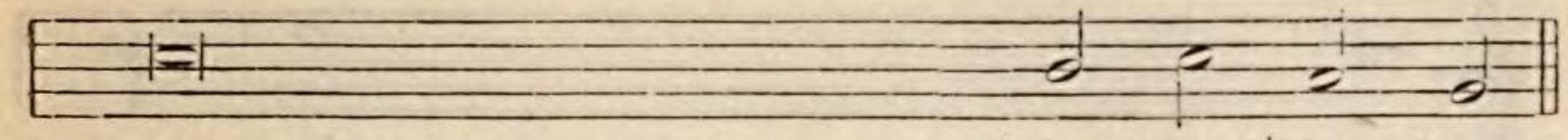

16. exaltátus autem, humiliátus sum et	con-	tur-	bá-	tus.
17. et terróres tui contur - - -	ba-	vé-	runt	me.
18. circumdedé - - - - - - - -	runt	me	si-	mul.

Tractius.

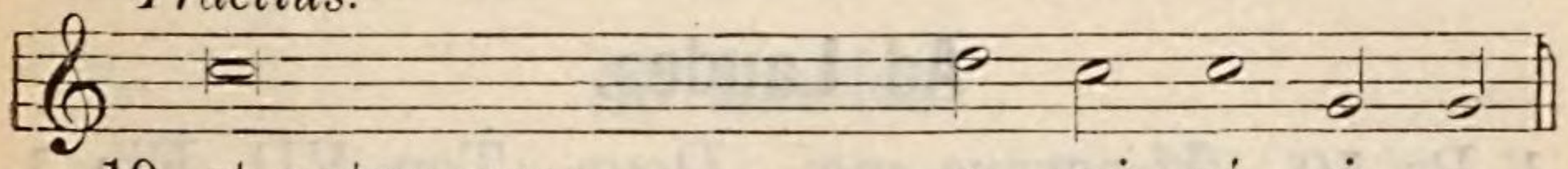

19. et notos meos . . . a mi - sé - ri - a.

3. Ps. 93. *Deus ultionum.* Ton. VIII. Fin. 1.

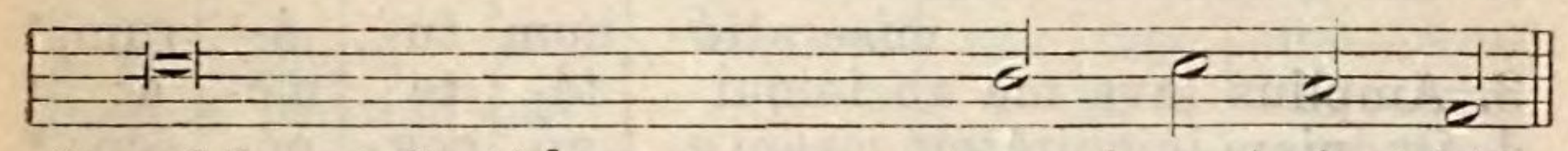

2. redde retributió - - - - -	nem	su-	pér-	bis.
3. úsquequo peccatóres gló- -	ri-	a-	bún-	tur:
4. loquéntur omnes qui operántur	in-	ju-	stíti-	am?
5. et hæreditátem tuam . . .	ve-	xa-	vé-	runt.
6. et pupíllos	oc-	ci-	dé-	runt.
7. nec intélliget	De-	us	Ja-	cob.
8. et stulti ali - - - - - -	quán-	do	sápi-	te.
9. aut qui finxit óculum, . . .	non	con-	síde-	rat?
10. qui docet hómi - - - - -	nem	sci-	énti-	am?
11. quóni - - - - - - - - -	am	va-	næ	sunt.
12. et de lege tua docú - - -	e-	ris	e-	um,
13. donec fodiátur pecca - - -	tó-	ri	fóve-	a.
14. et hæreditátem suam non .	de-	re-	lín-	quet.
15. et qui juxta illam omnes qui re-	cto	sunt	cor-	de.
16. aut quis stabit mecum advér- sus operántes in-	i-	qui-	tá-	tem?
17. paulo minus habitásset in in- féro á-	ni-	ma	me-	a.
18. misericórdia tua Dómine ad-	ju-	vá-	bat	me.
19. consolatiónes tuæ lætificavé- runt á-	ni-	mam	me-	am.
20. qui fingis labórem	in	præ-	cé-	pto?

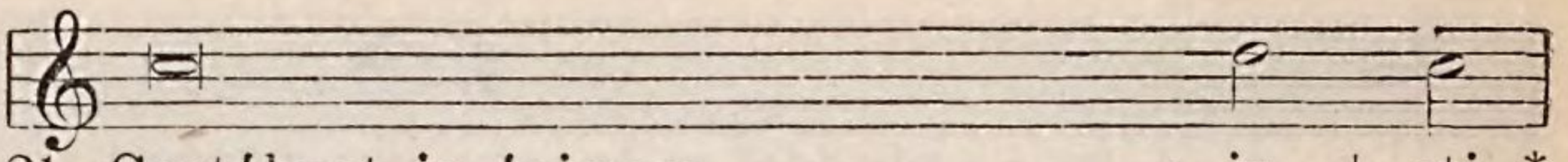

21. Captábunt in ánimam . . . . . | ju- | sti, *
22. Et factus est mihi Dóminus in re- - | fúgi- | um: *
23. Et reddet illis iniquitátem ipsórum, | et in malítia eórum dispérdet | e- | os: *

Ad Laudes.

1. Ps. 50. *Miserere mei, Deus.* Ton. VII. Fin. 1.

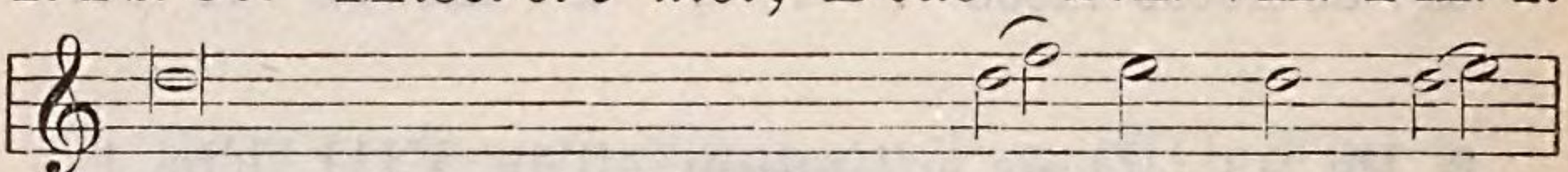

2. Et secúndum multitúdinem miseratió- | num | tu- | á- | rum, *
3. Amplius lava me ab iniqui - | tá- | te | me- | a: *
4. Quóniam iniquitátem meam e- | go | cog- | nó- | sco: *
5. Tibi soli peccávi, et malum co- | ram | te | fe- | ci: *
6. Ecce enim in iniquitátibus . | con- | cé- | ptus | sum: *
7. Ecce enim veritátem . . . | di- | le- | xí- | sti: *
8. Aspérges me hyssópo, . . | et | mun- | dá- | bor: *
9. Audítui meo dabis gáudium . | et | læ- | títi- | am: *
10. Avérte fáciem tuam a pec - | cá- | tis | me- | is: *
11. Cor mundum crea . . . . | in | me | De- | us: *
12. Ne projícias me a . . . . | fáci- | e | tu- | a: *
13. Redde mihi lætítiam salu - | tá- | ris | tu- | i: *
14. Docébo iníquos . . . . . | vi- | as | tu- | as: *
15. Líbera me de sanguínibus Deus, | Deus sa- | lú- | tis | me- | æ: *
16. Dómine, lábia me - - - - | a | a- | péri- | es: *
17. Quóniam si voluísses sacrifícium, de- | dís- | sem | úti- | que: *
18. Sacrifícium Deo spíritus con- | tri- | bu- | lá- | tus: *
19. Benígne fac Dómine in bona voluntáte | tu- | a | Si- | on, *
20. Tunc acceptábis sacrifícium justítiæ, | oblatiónes, et | ho- | lo- | cáu- | sta: *

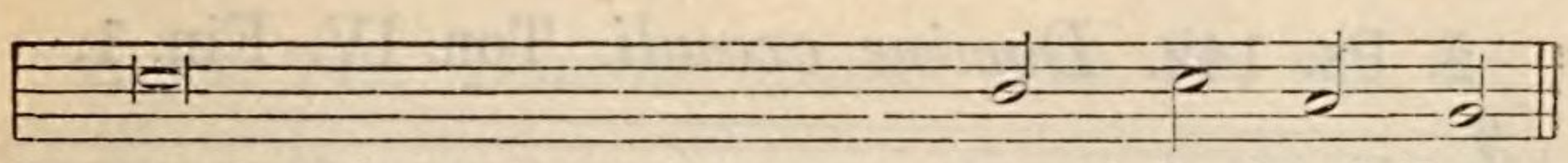

21. et sánguinem innocéntem . | con- | de- | mná- | bunt.
22. et Deus meus in adjutórium | spe- | i | me- | æ.

Tractius.

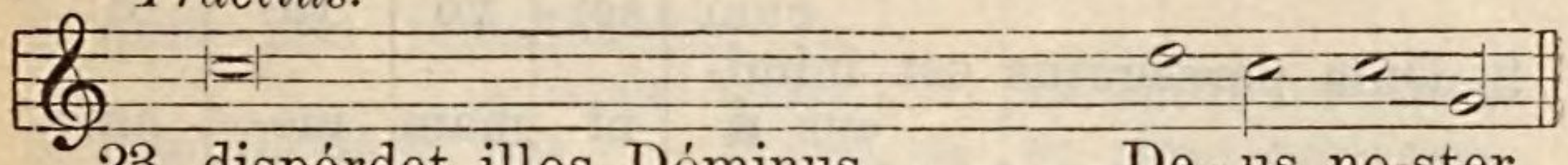

23. dispérdet illos Dóminus . . De-us no-ster.

Ad Laudes.

1. Ps. 50. *Miserere mei, Deus.* Ton. VII. Fin. 1.

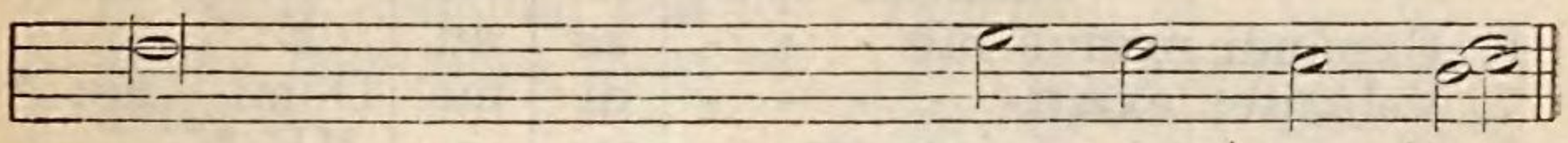

2. dele iniqui- - - - - - - -	tá-	tem	me-	am.
3. et a peccáto me - - - -	o	mun-	da	me.
4. et peccátum meum contra .	me	est	sem-	per.
5. ut justificéris in sermónibus tuis, | et vincas cum	ju-	di-	cá-	ris.
6. et in peccátis concépit me .	ma-	ter	me-	a.
7. incérta et occúlta sapiéntiæ tuæ manife-	stá-	sti	mi-	hi.
8. lavábis me, et super nivem	de-	al-	bá-	bor.
9. et exsultábunt ossa hu - -	mi-	li-	á-	ta.
10. et omnes iniquitátes . . .	me-	as	de-	le.
11. et spíritum rectum ínnova in vi-	scéri-	bus	me-	is.
12. et Spíritum sanctum tuum ne	áufe-	ras	a	me.
13. et spíritu principáli . . .	con-	fír-	ma	me.
14. et ímpii ad te	con-	ver-	tén-	tur.
15. et exsultábit lingua mea ju-	stíti-	am	tu-	am.
16. et os meum annuntiábit . .	lau-	dem	tu-	am.
17. holocáustis non	de-	le-	ctábe-	ris.
18. cor contrítum et humiliátum Deus	non	de-	spíci-	es.
19. ut ædificéntur muri . . .	Je-	rú-	sa-	lem.

Tractius.

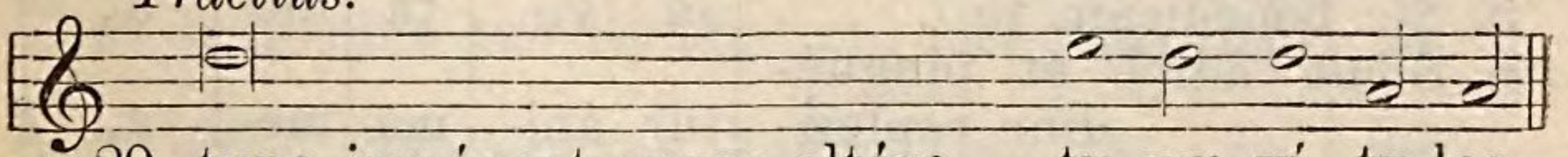

20. tunc impónent super altáre . tu-um ví-tu-los.

2. Ps. 142. *Domine exaudi.* Ton. IV. Fin. 1.

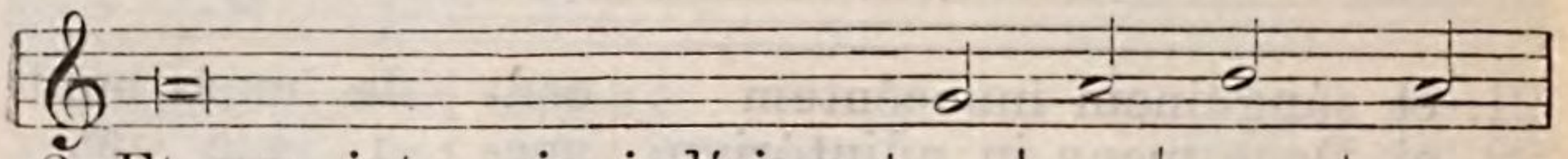

2. Et non intres in judícium cum	ser-	vo	tu-	o: *
3. Quia persecútus est inimícus **á**-	ni-	mam	me-	am: *
4. Collocávit me in obscúris sicut m**ó**r-	tu-	os	sáecu-	li: *
5. Memor fui diérum antiquórum, | meditátus sum in ómnibus op**é**-	ri-	bus	tu-	is: *
6. Expándi manus m**e** - - -	as	ad	TE: *	
7. Velóciter ex**áu**- - - - -	di	me	Dómi-	ne: *
8. Non avértas fáciem t**u**- -	am	a	ME: *	
9. Audítam fac mihi mane misericór-	di-	am	tu-	am: *
10. Notam fac mihi viam, . .	in	qua	ámbu-	lem: *
11. Eripe me de inimícis meis Dómine, | ad	te	con-	fú-	gi: *
12. Spíritus tuus bonus dedúcet me in	ter-	ram	re-	ctam: *
13. Edúces de tribulatióne **á** -	ni-	mam	me-	am: *
14. Et perdes omnes qui tríbulant **á**-	ni-	mam	me-	am: *

3. Ps. 62 et 66. *Deus, Deus meus.* Ton. I. Fin. 1.

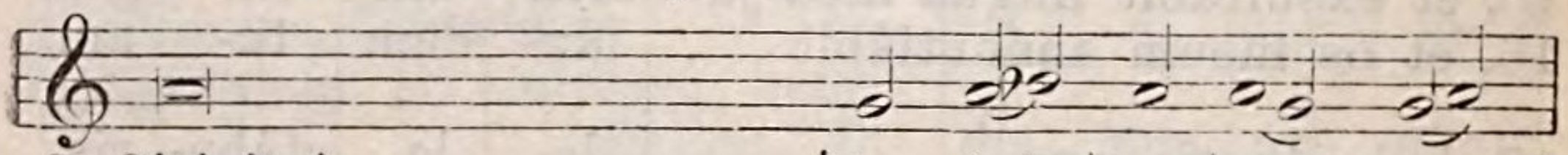

2. Sitívit in	te	áni-	ma	me-	a, *
3. In terra desérta, et ínvia,	et	in-	a-	quó-	sa: *
4. Quóniam mélior est misericórdia t**u**-	a	su-	per	vi-	tas: *
5. Sic benedícam te . . .	in	vi-	ta	me-	a: *
6. Sicut ádipe et pinguédine repleá-	tur	áni-	ma	me-	a, *

2. Ps. 142. *Domine exaudi.* Ton. IV. Fin. 1.

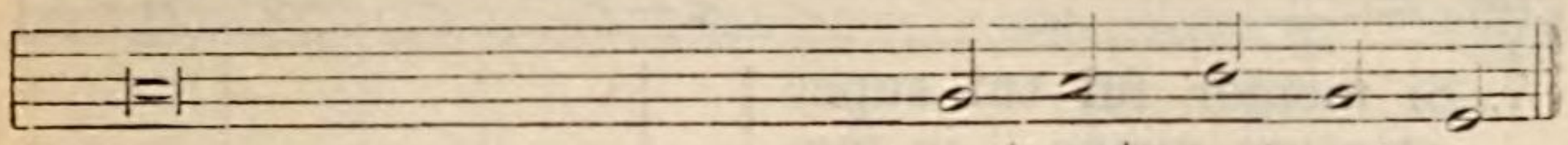

2. quia non justificábitur in conspéctu tu- | o | o- | mnis | vi- | vens.
3. humiliávit in ter - - - - | ra | vi- | tam | me- | am.

4. et anxiátus est super me spíritus meus, | in me turbá- | tum | est | cor | me- | um.
5. in factis mánuum tuá - - | rum | me- | di- | tá- | bar.
6. ánima mea sicut terra si - | ne | a- | qua | ti- | bi.
7. defécit . . . . . | spí- | ri- | tus | me- | us.
8. et símilis ero descendén - | ti- | bus | in | la- | cum.

9. quia . . . . . | in | te | spe- | rá- | vi.
10. quia ad te levávi . . . . | á- | ni- | mam | me- | am.

11. doce me fácere voluntátem tuam, | quia De- | us | me- | us | es | tu.
12. propter nomen tuum Dómine | vivificábis me in æ- | qui- | tá- | te | tu- | a.
13. et in misericórdia tua dispérdes in- | i- | mí- | cos | me- | os.

Tractius.

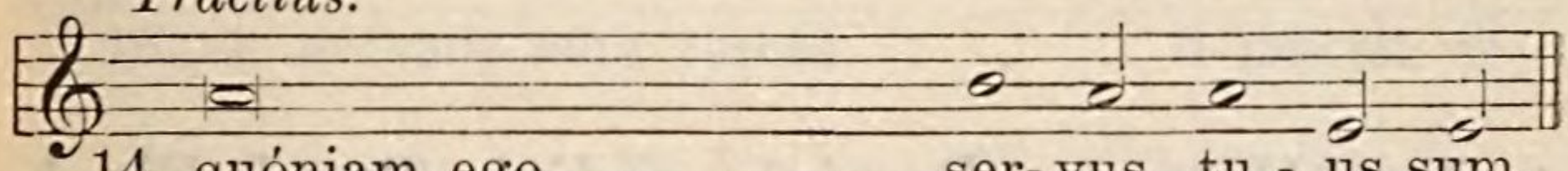

14. quóniam ego . . . | ser- | vus | tu - | us sum.

3. Ps. 62 et 66. *Deus, Deus meus.* Ton. I. Fin. 1.

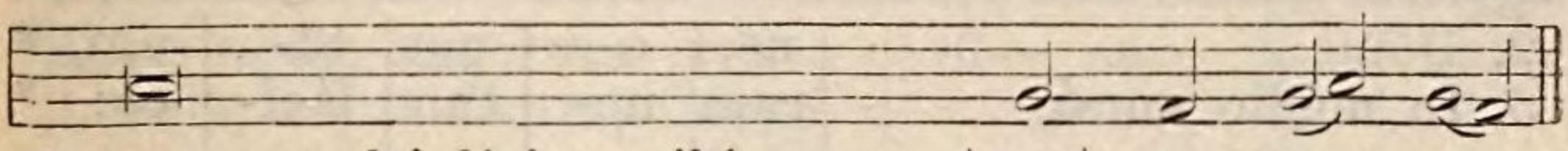

2. quam multiplíciter tibi . . . | ca- | ro | me- | a.
3. sic in sancto appárui tibi, | ut vidérem virtútem tuam, et gló- | ri- | am | tu- | am.
4. lábia mea . . . . . | lau- | dá- | bunt | te.
5. et in nómine tuo levábo . . | ma- | nus | me- | as.

6. et lábiis exsultatiónis laudá - | bit | os | me- | um.

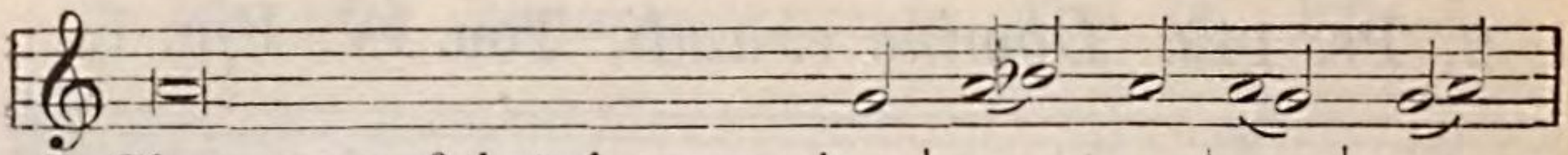

7. Si memor fui tui super stratum meum, | in matutínis me- | di- | tá- | bor | in | te: *
8. Et in velaménto alárum tuárum exsultábo, | adhæsit **á**ni- | ma | me- | a | post | te: *
9. Ipsi vero in vanum quæsiérunt ánimam meam, | introíbunt in infe- | ri- | ó- | ra | ter- | ræ:*
10. Rex vero lætábitur in Deo, | laudabúntur omnes, qui | ju- | rant | in | e- | o, *

Psalmus 66.

11. Deus misereátur nostri, et be- | ne- | dí- | cat | no- | bis: *
12. Ut cognoscámus in t**e**r- | ra | vi- | am | tu- | am, *
13. Confiteántur t**i** - - - - | bi | pópu- | li, | De- | us: *
14. Læténtur et . . . . . | ex- | súl- | tent | Gen- | tes: *
15. Confiteántur tibi pópuli Deus | confiteántur t**i**- | bi | pópu- | li | o- | mnes:*
16. Benedícat nos Deus, Deus noster, | bene- | dí- | cat | nos | De- | us: *

4. Cant. Habacuc. *Domine, audivi.* Ton. I. Fin. 1.

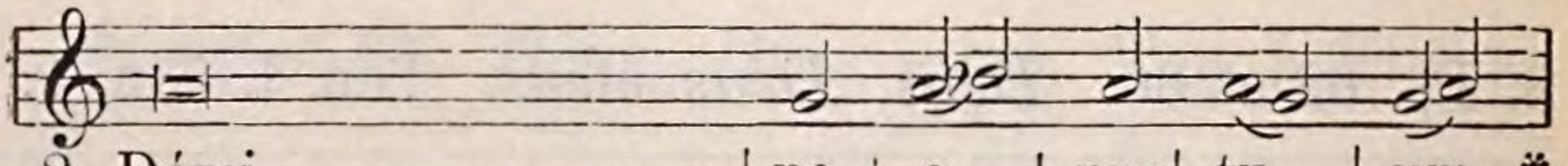

2. Dómi - - - - - - - - | ne, | o- | pus | tu- | um, *
3. In médio annó - - - | rum | no- | tum | fáci- | es: *
4. Deus . . . . . | ab | Au- | stro | véni- | et, *
5. Opéruit cœ - - - - | los | glóri- | a | e- | jus: *
6. Splendor **e** - - - - | jus | ut | lux | e- | rit: *
7. Ibi abscóndita est for- | ti- | tú- | do | e- | jus: *
8. Et egrediétur diábolus **a**n- | te | pe- | des | e- | jus: *

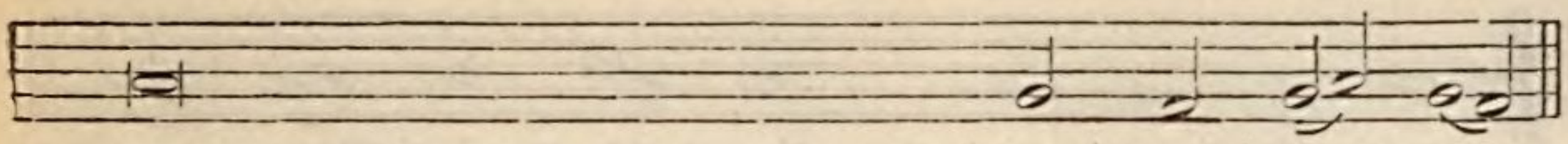

7. quia fuísti ad - - - - - - - | jú- | tor | me- | us.

8. me suscépit dex - - - - - - | te- | ra | tu- | a.

9. tradéntur in manus gládii, partes vúl- | pi- | um | e- | runt.

10. quia obstrúctum est os loquénti- | um | in- | í- | qua.

Psalmus 66.

11. illúminet vultum suum super nos, et misere- | á- | tur | no- | stri.
12. in ómnibus Géntibus salu- - | tá- | re | tu- | um.
13. confiteántur tibi pó- - - - | pu- | li | o- | mnes.
14. quóniam júdicas pópulos in æquitáte, | et Gentes in | ter- | ra | díri- | gis.
15. terra dedit . . . . . | fru- | ctum | su- | um.

Tractius.

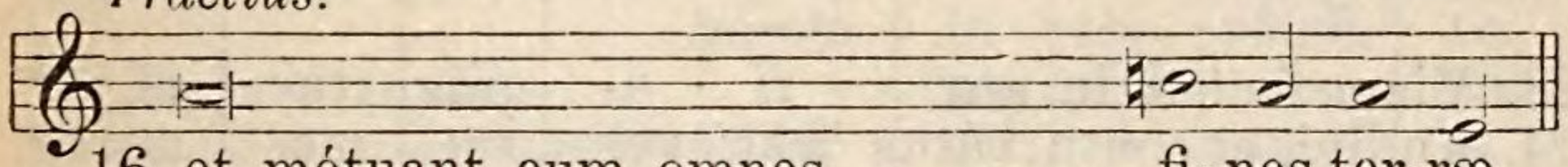

16. et métuant eum omnes . . . fi-nes ter-ræ.

4. Cant. Habacuc. *Domine, audivi.* Ton. I. Fin. 1.

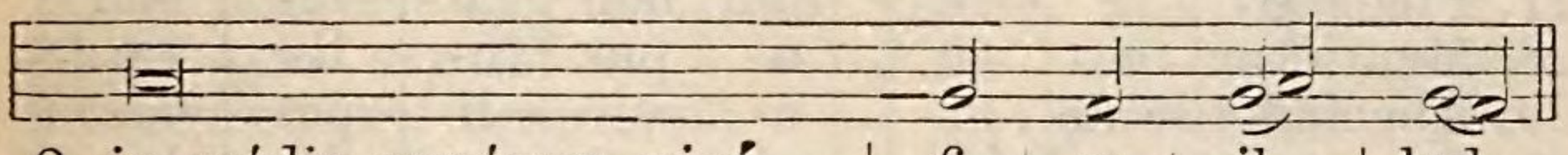

2. in médio annórum viví - | fi- | ca | il- | lud.
3. cum irátus fúeris, miseri- córdiæ | re- | cor- | dábe- | ris.
4. et sanctus de . . . . . | mon- | te | Pha- | ran:
5. et laudis ejus ple - - - | na | est | ter- | ra.
6. córnua in má - - - - - | ni- | bus | e- | jus:
7. ante fáciem e- - - - - | jus | i- | bit | mors.
8. Stetit, et men- - - - - | sus | est | ter- | ram.

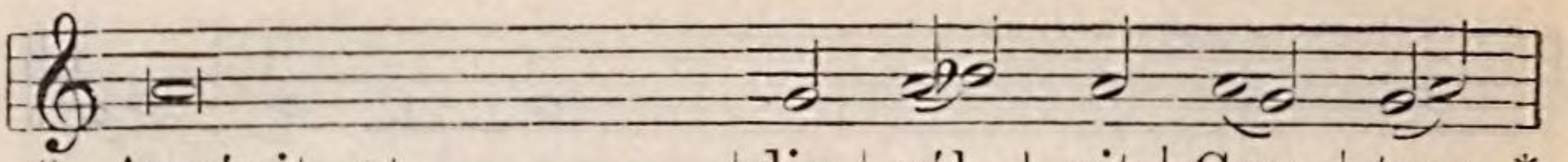

9. Aspéxit, et	dis-	sól-	vit	Gen-	tes: *
10. Incurváti	sunt	col-	les	mun-	di, *
11. Pro iniquitáte vidi ten-					
tóri-	a	Æ-	thi-	ópi-	æ: *
12. Numquid in flumíni-					
bus i-	rá-	tus	es	Dómi-	ne? *
13. Qui ascéndes su - -	per	e-	quos	tu-	os: *
14. Súscitans suscitá - -	bis	ar-	cum	tu-	um: *
15. Flúvios scindes terræ:					
vidérunt te, | et do-	lu-	é-	runt	mon-	tes: *
16. Dedit abys - - - -	sus	vo-	cem	su-	am: *
17. Sol et luna stetérunt					
in ha-	bi-	tácu-	lo	su-	o: *
18. In frémitu con - - -	cul-	cá-	bis	ter-	ram: *
19. Egréssus es in salú-	tem	pópu-	li	tu-	i: *
20. Percussísti caput . .	de	do-	mo	ímpi-	i: *
21. Maledixísti sceptris e-					
jus, | cápiti bel-	la-	tó-	rum	e-	jus, *
22. Exsultá - - - - - -	ti-	o	e-	ó-	rum, *
23. Viam fecísti in ma -	ri	e-	quis	tu-	is, *
24. Audívi, et conturbátus	est	ven-	ter	me-	us: *
25. Ingrediátur putrédo .	in	óssi-	bus	me-	is, *
26. Ut requiéscam in die					
tri-	bu-	la-	ti-	ó-	nis: *
27. Ficus e - - - - - -	nim	non	flo-	ré-	bit: *
28. Mentiétur	o-	pus	o-	lí-	væ: *
29. Abscindétur de . . .	o-	ví-	li	pe-	cus: *
30. Ego autem in Dó - -	mi-	no	gau-	dé-	bo: *
31. Deus Dóminus for- -	ti-	tú-	do	me-	a: *
32. Et super excélsa mea					
de-	dú-	cet	me	vi-	ctor*

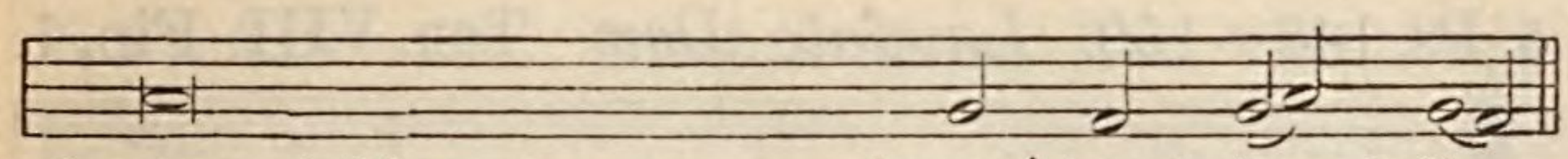

9. et contríti sunt	mon-	tes	sáecu-	li.
10. ab itinéribus æterni- - -	tá-	tis	e-	jus.
11. turbabúntur pelles ter- -	ræ	Má-	di-	an.
12. aut in flumínibus furor tu- us? | vel in mari indignáti-	o	tu-	a?	
13. et quadrígæ tu - - - -	æ	sal-	váti-	o.
14. juraménta tríbubus quæ .	lo-	cú-	tus	es.
15. gurges a- - - - - - - -	quá-	rum	tránsi-	it.
16. altitúdo manus su - - -	as	le-	vá-	vit.
17. in luce sagittárum tuárum,| ibunt in splendóre fulgu- rántis	ha-	stæ	tu-	æ.
18. et in furóre obstupefá -	ci-	es	Gen-	tes.
19. in salútem cum	Chri-	sto	tu-	o.
20. denudásti fundaméntum e- jus us-	que	ad	col-	lum.
21. veniéntibus ut turbo ad di-	sper-	gén-	dum	me.
22. sicut ejus, qui dévorat páu- perem	in	abs-	cóndi-	to.
23. in luto aquá - - - - -	rum	mul-	tá-	rum.
24. a voce contremuérunt lá-	bi-	a	me-	a.
25. et sub - - - - - - - -	ter	me	scáte-	at:
26. ut ascéndam ad pópulum ac-	cín-	ctum	no-	strum.
27. et non erit ger - - - -	men	in	víne-	is.
28. et arva non áf - - - -	fe-	rent	ci-	bum.
29. et non erit arméntum . .	in	præ-	sépi-	bus.
30. et exsultábo in Deo . .	Je-	su	me-	o.
31. et ponet pedes meos quá-	si	cer-	vó-	rum.

Tractius.

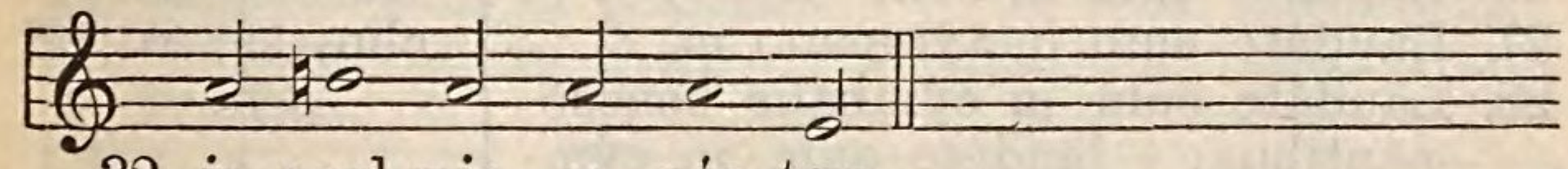

32. in psal-mis ca-nén-tem.

5. Ps. 148—150. *Laudate Dom.* Ton. VIII. Fin. 1.

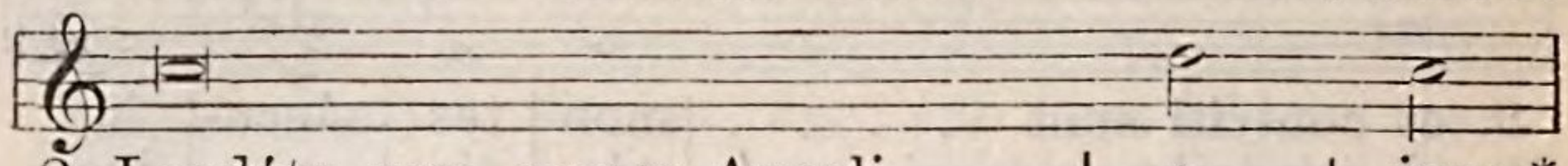

2. Laudáte eum omnes Angeli . . | e- | jus: *
3. Laudáte eum sol et . . . . . | lu- | na: *
4. Laudáte eum cœli cœ - - - - | ló- | rum: *

5. Quia ipse dixit, et facta . . . . | SUNT: * |
6. Státuit ea in ætérnum, et in sæculum | sáecu- | li: *
7. Laudáte Dóminum de . . . . . | ter- | ra, *
8. Ignis, grando, nix, glácies, \| spíritus procel- | lá- | rum, *
9. Montes et omnes . . . . . | col- | les, *
10. Béstiæ et univérsa . . . . . | péco- | ra, *
11. Reges terræ, et omnes . . . . | pópu- | li: *
12. Júvenes et vírgines, \| senes cum junióribus laudent nomen | Dómi- | ni: *
13. Conféssio ejus super cœlum, et . | ter- | ram: *
14. Hymnus ómnibus sanctis . . . . | e- | jus: *

Psalmus 149.

15. Cantáte Dómino cánticum . . . | no- | vum: *
16. Lætétur Israël in eo, qui fecit . | e- | um: *
17. Laudent nomen ejus in . . . . | cho- | ro: *
18. Quia beneplácitum est Dómino in pópulo | su- | o, *
19. Exsultábunt sancti in . . . . . | glóri- | a: *
20. Exaltatiónes Dei in gútture e - - | ó- | rum: *
21. Ad faciéndam vindíctam in nati - | óni- | bus: *
22. Ad alligándos reges eórum in com- | pédi- | bus: *
23. Ut fáciant in eis judícium con- - | scrí- | ptum: *

Psalmus 150.

24. Laudáte Dóminum in sanctis . . | e- | jus: *
25. Laudáte eum in virtútibus . . . | e- | jus: *

26. Laudáte eum in sono . . . . . | tu- | bæ: *
27. Laudáte eum in týmpano et . . | cho- | ro: *
28. Laudáte eum in cýmbalis benesonántibus: \| laudáte eum in cýmbalis jubilati- | ó- | nis: *

5. Ps. 148—150. *Laudate Dom.* Ton. VIII. Fin.1.

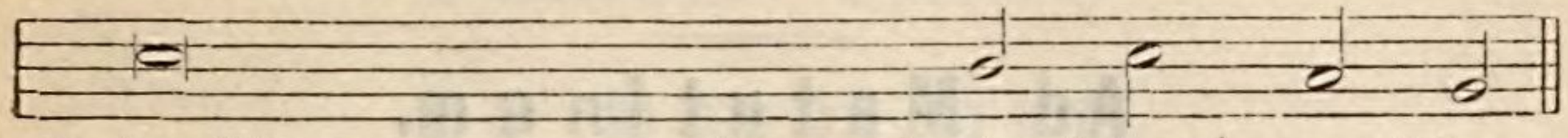

2. laudáte eum omnes vir - -	tú-	tes	e-	jus.
3. laudáte eum omnes stel -	læ	et	lu-	men.
4. et aquæ omnes, quæ super cœlos sunt, laudent	no-	men	Dómi-	ni.
5. ipse mandávit, et	cre-	á-	ta	sunt.
6. præcéptum pósuit, et non	præ-	ter-	í-	bit.
7. dracónes, et o- - - - - -	mnes	ab-	ýs-	si.
8. quæ fáciunt	ver-	bum	e-	jus:
9. ligna fructífera, et . . .	o-	mnes	ce-	dri.
10. serpéntes, et vólu - - -	cres	pen-	ná-	tæ:
11. príncipes, et omnes jú - -	di-	ces	ter-	ræ:
12. quia exaltátum est nomen e-	jus	so-	lí-	us.
13. et exaltávit cornu pó - -	pu-	li	su-	i.
14. fíliis Israël, pópulo appropin-	quán-	ti	si-	bi.

Psalmus 149.

15. laus ejus in ecclési - - -	a	san-	ctó-	rum.
16. et fílii Sion exsúltent in .	re-	ge	su-	o.
17. in týmpano et psaltério .	psal-	lant	e-	i:
18. et exaltábit mansuétos . .	in	sa-	lú-	tem.
19. lætabúntur in cubí - - -	li-	bus	su-	is.
20. et gládii ancípites in máni-	bus	e-	ó-	rum:
21. increpatió - - - - - - -	nes	in	pópu-	lis.
22. et nóbiles eórum in má -	ni-	cis	férre-	is:
23. glória hæc est ómnibus .	san-	ctis	e-	jus.

Psalmus 150.

24. laudáte eum in firmaménto vir-	tú-	tis	e-	jus.
25. laudáte eum secúndum multitudinem magnitú-	di-	nis	e-	jus.
26. laudáte eum in psaltéri -	o	et	cítha-	ra.
27. laudáte eum in chor - -	dis	et	órga-	no.

Tractius.

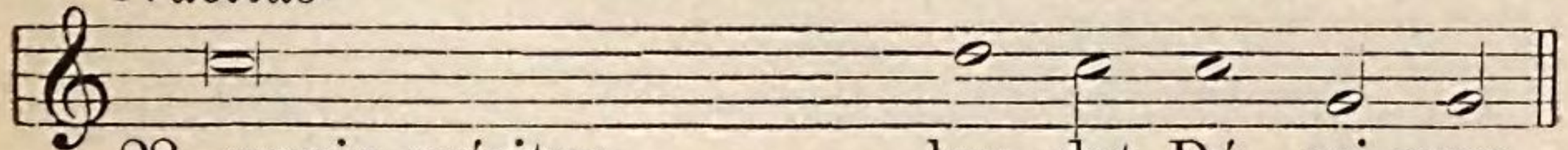

28. omnis spíritus . . . lau- det Dó - mi-num.

Sabbato Sancto.

Ad Matutinum.

In I. Nocturno.

1. Ps. 4. *Cum invocarem.* Ton. VIII. Fin. 1.

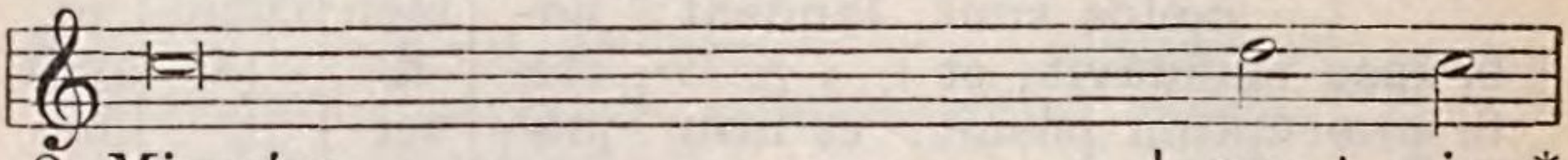

2. Miserére	me-		i, *
3. Fílii hóminum úsquequo gravi . .	cor-		de? *
4. Et scitóte quóniam mirificávit Dóminus sanctum	su-		um: *
5. Irascímini, et nolíte pec - - - - -	cá-		re: *
6. Sacrificáte sacrifícium justítiæ, | et speráte in	Dómi-		no. *
7. Signátum est super nos lumen vultus tui	Dómi-		ne: *
8. A fructu fruménti, vini, et ólei . .	su-		i *
9. In pace in id - - - - - - - - -	íp-		sum *
10. Quóniam tu Dómine singuláriter in	SPE *		

2. Ps. 14. *Domine, quis habitabit.* Ton. IV. Fin. 1.

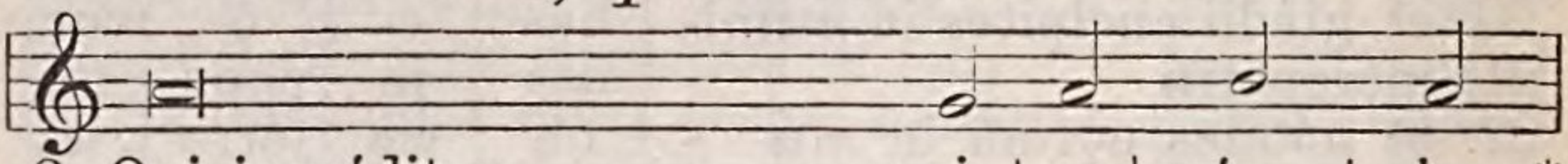

2. Qui ingréditur	si-	ne	mácu-	la, *
3. Qui lóquitur veritátem in .	cor-	de	su-	o, *
4. Nec fecit próximo	su-	o	ma-	lum, *
5. Ad níhilum dedúctus est in conspéctu e-	jus	ma-	lí-	gnus:*
6. Qui jurat próximo suo, . .	et	non	déci-	pit, *
7. Qui	fa-	cit	HÆC,*	

Sabbato Sancto.

Ad Matutinum.

In I. Nocturno.

1. Ps. 4. *Cum invocarem.* Ton. VIII. Fin. 1.

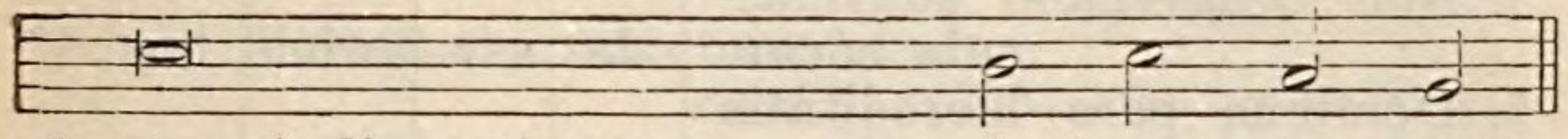

2. et exáudi orati - - - - -	ó-	nem	me-	am.
3. ut quid dilígitis vanitátem, | et quáeri-	tis	men-	dáci-	um?
4. Dóminus exáudiet me | cum clamáve-	ro	ad	e-	um.
5. quæ dícitis in córdibus vestris, | in cubílibus vestris	com-	pun-	gími-	ni.
6. Multi dicunt: Quis osténdit	no-	bis	bo-	na?
7. dedísti lætítiam in	cor-	de	me-	o.
8. multi - - - - - - - - -	pli-	cá-	ti	sunt.
9. dórmiam, et	re-	qui-	é-	scam;

Tractius.

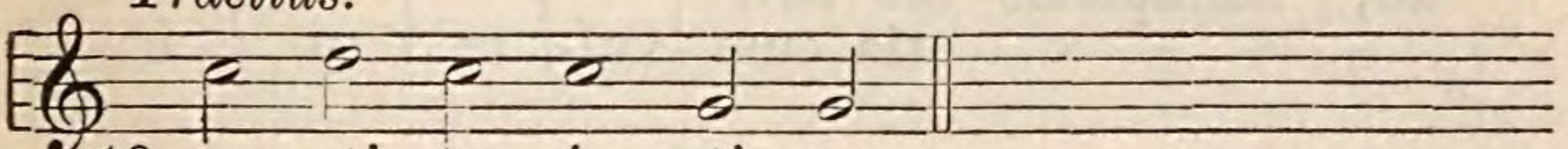

10. con-sti-tu-í-sti me.

2. Ps. 14. *Domine, quis habitabit.* Ton. IV. Fin. 1.

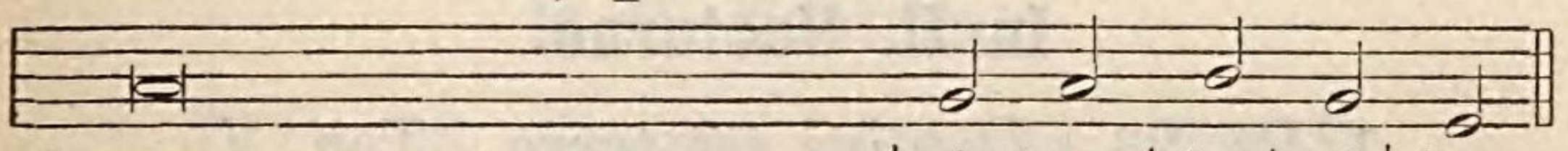

2. et ope - - - - - - - - -	rá-	tur	ju-	stí-	tiam:
3. qui non egit dolum . . .	in	lin-	gua	su-	a:
4. et oppróbrium non accépit advérsus	pró-	xi-	mos	su-	os.
5. timéntes autem Dó - - -	mi-	num	glo-	rí-	ficat:
6. qui pecúniam suam non dedit ad usúram, | et múnera super innocén-	tem	non	ac-	cé-	pit:

Tractius.

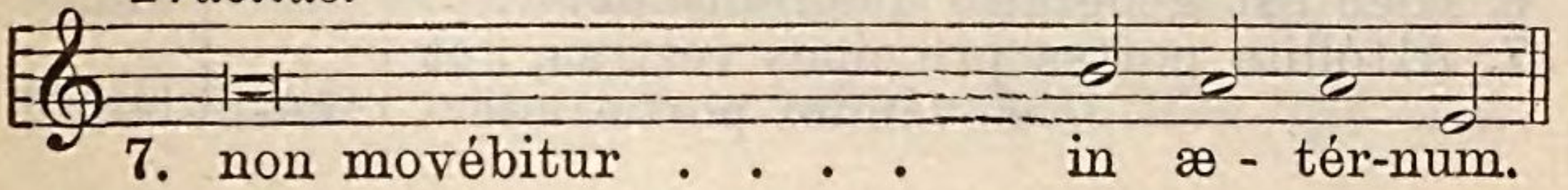

7. non movébitur . . . . in æ - tér-num.

3. Ps. 15. *Conserva me.* Ton. VII. Fin. 1.

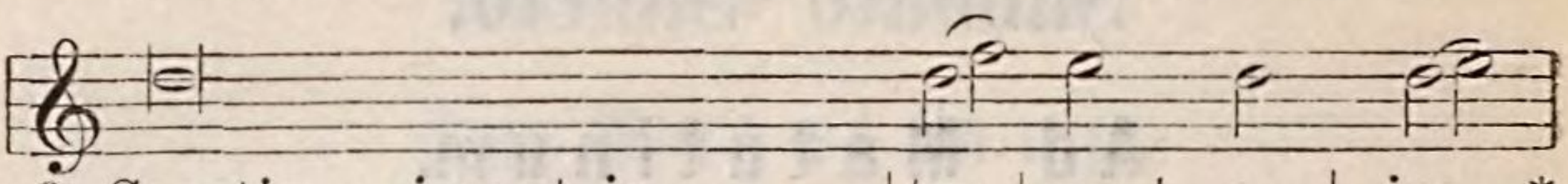

2. Sanctis, qui sunt in . . .	ter-	ra	e-	jus, *
3. Multiplicátæ sunt infirmitá-	tes	e-	ó-	rum: *
4. Non congregábo conventícula eórum	de	san-	guíni-	bus: *
5. Dóminus pars hæreditátis meæ, et	cáli-	cis	me-	i: *
6. Funes cecidérunt mihi . .	in	præ-	clá-	ris: *
7. Benedícam Dóminum, qui tríbuit mihi	in-	tel-	lé-	ctum: *
8. Providébam Dóminum in conspéctu	me-	o	sem-	per: *
9. Propter hoc lætátum est cor meum, | et exsultávit	lin-	gua	me-	a: *
10. Quóniam non derelínques ánimam meam	in	in-	fér-	no: *
11. Notas mihi fecísti vias vitæ, | adimplébis me lætítia cum	vul-	tu	tu-	o: *

In II. Nocturno.

1. Ps. 23. *Domini est terra.* Ton. V.

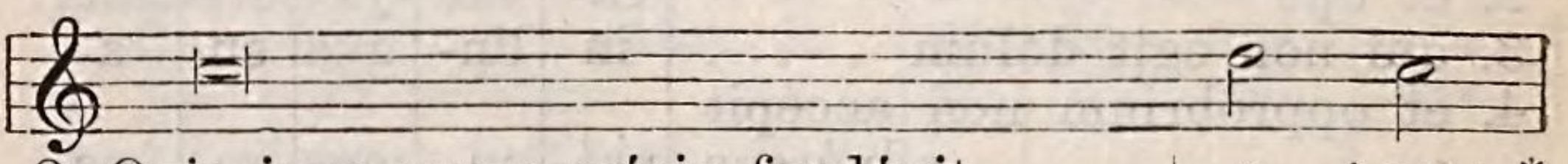

2. Quia ipse super mária fundávit. . .	e-	um: *
3. Quis ascéndet in montem	Dómi-	ni? *
4. Innocens mánibus et mundo	cor-	de, *
5. Hic accípiet benedictiónem a . . .	Dómi	no: *
6. Hæc est generátio quæréntium . . .	e-	um, *
7. Attóllite portas príncipes vestras, | et elevámini portæ æter-	ná-	les: *

3. Ps. 15. *Conserva me.* Ton. VII. Fin. 1.

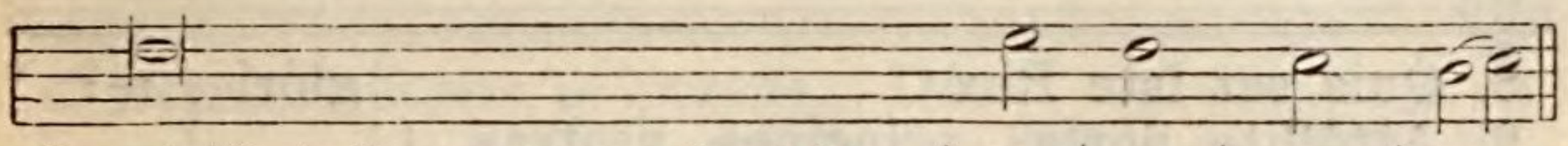

2. mirificávit omnes voluntátes m**e**- | as | in | e- | is.
3. póstea acc**e** - - - - - - - | le- | ra- | vé- | runt.
4. nec memor ero nóminum eó- rum per | lábi- | a | me- | a
5. tu es, qui restítues hæredi- tátem | me- | am | mi- | hi.
6. étenim hæréditas mea præ- clá- | ra | est | mi- | hi.
7. ínsuper et usque ad noctem increpuérunt me | re- | nes | me- | i.
8. quóniam a dextris est mihi, | ne | com- | móve- | ar.
9. ínsuper et caro mea requi - | é- | scet | in | spe.
10. nec dabis Sanctum tuum vi- dére cor- | ru- | pti- | ó- | nem.

Tractius.

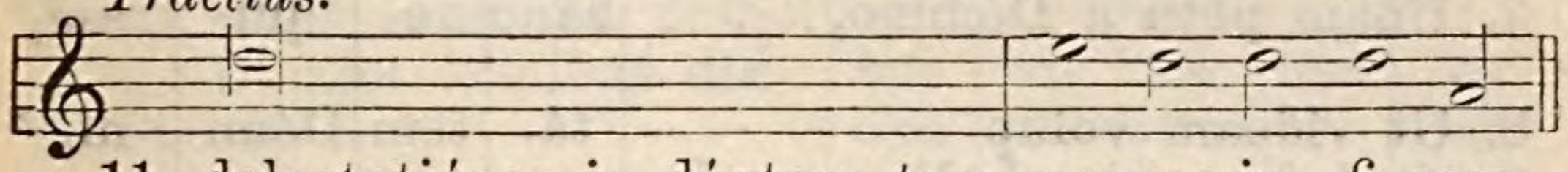

11. delectatiónes in déxtera tua us-que in fi-nem.

In II. Nocturno.

1. Ps. 23. *Domini est terra.* Ton. V.

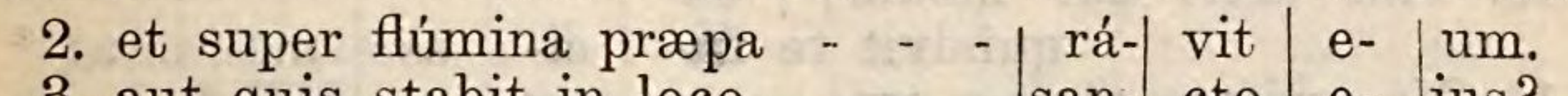

2. et super flúmina præpa - - - | rá- | vit | e- | um.
3. aut quis stabit in loco. . . . | san- | cto | e- | jus?
4. qui non accépit in vano ánimam suam, | nec jurávit in dolo | pró- | ximo | su- | o.
5. et misericórdiam a Deo salu - | tá- | ri | su- | o.
6. quæréntium fáciem . . . . . | De- | i | Ja- | cob.
7. et introí- - - - - - - - - - | bit | Rex | gló- | riæ.

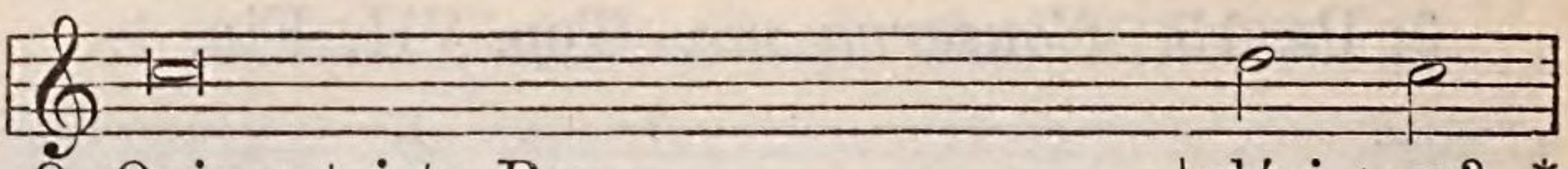

8. Quis est iste Rex . . . . . | glóri- | æ? *
9. Attóllite portas príncipes vestras, | et elevámini portæ æter- | ná- | les: *
10. Quis est iste Rex . . . . . | glóri- | æ? *

2. Ps. 26. *Dominus illuminatio.* Ton. IV. Fin. 1.

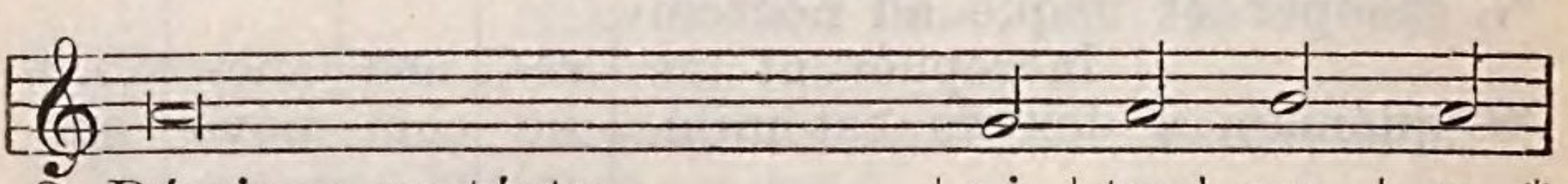

2. Dóminus protéctor . . . . | vi- | tæ | me- | æ, *
3. Dum apprópiant super . . . | me | no- | cén- | tes, *
4. Qui tríbulant me ini - - - | mí- | ci | me- | i, *
5. Si consístant advér- - - - | sum | me | ca- | stra, *
6. Si exsúrgat advér - - - - | sum | me | præli- | um, *
7. Unam pétii a Dómino, . . . | hanc | re- | quí- | ram, *
8. Ut vídeam volup - - - - - | tá- | tem | Dómi- | ni, *
9. Quóniam abscóndit me in tabernáculo | cu- | lo | su- | o: *
10. In petra exal - - - - - - | tá- | vit | ME: * |
11. Circuívi, et immolávi in tabernáculo ejus | hóstiam vocife- | ra- | ti- | ó- | nis: *
12. Exáudi Domine vocem meam, | qua clamá- | vi | ad | TE: * |
13. Tibi dixit cor meum, | exquisívit te fá- | ci- | es | me- | a: *
14. Ne avértas fáciem tu - - - | am | a | ME: * |
15. Adjútor . . . . . | me- | us | e- | sto: *
16. Quóniam pater meus, et mater mea dereli- | qué- | runt | ME: * |
17. Legem pone mihi Dómine in | vi- | a | tu- | a: *

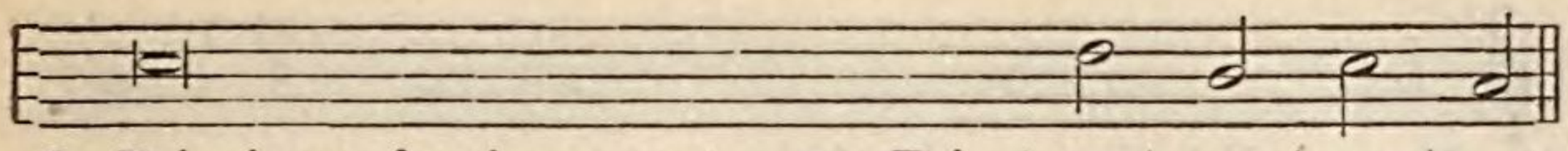

8. Dóminus fortis et potens: | Dó- | | | | |
minus p**o**- | tens | in | præ- | lio.
9. et introí- - - - - - - - - | bit | Rex | gló- | riæ.

Tractius.

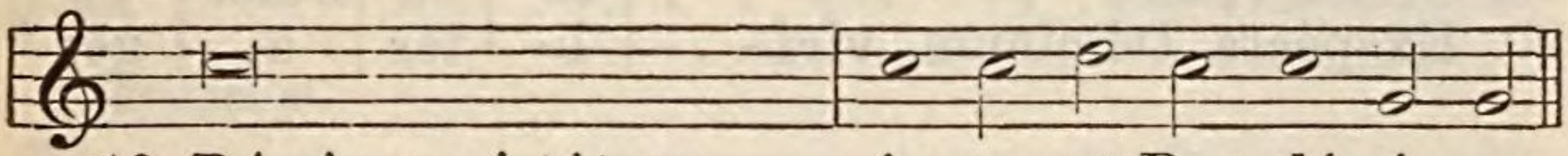

10. Dóminus virtútum . . ip- se est Rex gló-ri - æ.

2. Ps. 26. *Dominus illuminatio.* Ton. IV. Fin. 1.

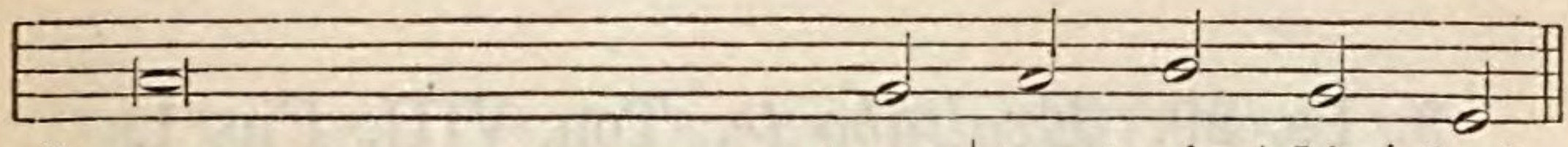

2. a	quo	tre-	pi-	dá-	bo?
3. ut **e**- - - - - - - - -	dant	car-	nes	me-	as.
4. ipsi infirmáti sunt, . .	et	ce-	ci-	dé-	runt.
5. non ti - - - - - - - -	mé-	bit	cor	me-	um.
6. in hoc	e-	go	spe-	rá-	bo.
7. ut inhábitem in domo Dómini ómnibus di**é**-	bus	vi-	tæ	me-	æ:
8. et **ví**si- - - - - - - -	tem	tem-	plum	e-	jus.
9. in die malórum protéxit me | in abscóndito taber-	ná-	cu-	li	su-	i.
10. et nunc exaltávit caput meum super in-	i-	mí-	cos	me-	os.
11. cantábo, et ps**a**l - - -	mum	di-	cam	Dó-	mino.
12. miserére mei, ...	et	ex-	áu-	di	me.
13. fáciem tuam D**ó** - - -	mi-	ne	re-	quí-	ram.
14. ne declínes in ira . . .	a	ser-	vo	tu-	o.
15. ne derelínquas me, neque despícias me | Deus sa-	lu-	tá-	ris	me-	us.
16. Dóminus **au** - - - - -	tem	as-	súm-	psit	me.
17. et dírige me in sémitam rectam propter in-	i-	mí-	cos	me-	os.

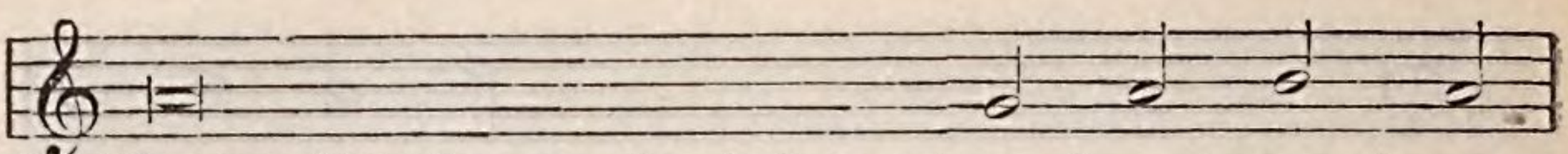

18. Ne tradíderis me in ánimas tribulán- | ti- | um | ME:* |

19. Credo vidére . . . . . | bo- | na | Dómi- | ni *
20. Exspécta Dóminum, virí- - | li- | ter | a- | ge:*

3. Ps. 29. *Exaltabo te.* Ton. VIII. Fin. 1.

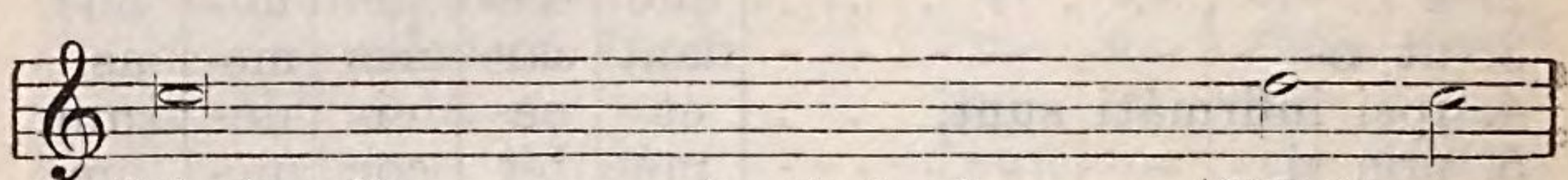

2. Dómine Deus meus clamávi ad . . . | TE,* |
3. Dómine eduxísti ab inférno ánimam . | me- | am:*
4. Psállite Dómino sancti . . . . . | e- | jus:*
5. Quóniam ira in indignatióne . . . . | e- | jus:*
6. Ad vésperum demorábitur . . . . . | fle- | tus:*
7. Ego autem dixi in abundántia . . . | me- | a: *
8. Dómine in voluntáte . . . . . | tu- | a, *
9. Avertísti fáciem tuam a . . . . . | ME,* |
10. Ad te Dómine cla- - - - - - - - | má- | bo:*
11. Quæ utílitas in sánguine . . . . . | me- | o, *
12. Numquid confitébitur tibi . . . . . | pul- | vis, *
13. Audívit Dóminus, et misértus est . . | me- | i: *
14. Convertísti planctum meum in gáudium | mi- | hi: *

15. Ut cantet tibi glória mea, et non com- | pún- | gar:*

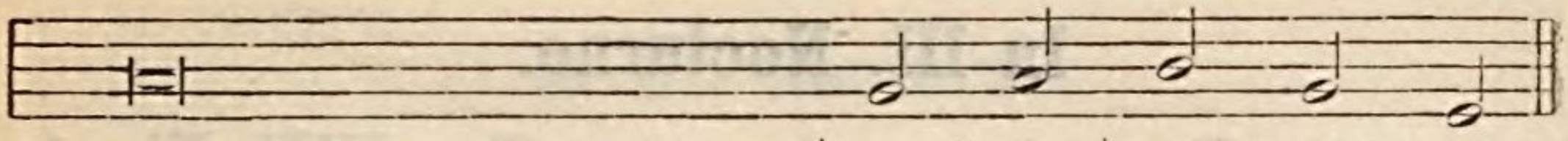

18. quóniam insurrexérunt in me testes iníqui, | et mentíta est in- | í- | qui- | tas | si- | bi.
19. in . . . . . | ter- | ra | vi- | vén- | tium.

Tractius.

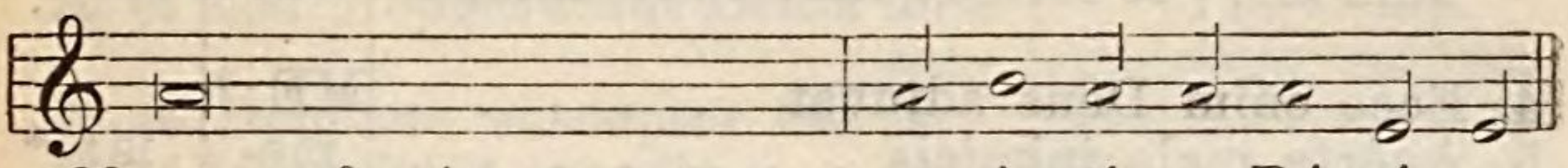

20. et confortétur cor tuum, et sús-ti-ne Dó-minum.

3. Ps. 29. *Exaltabo te.* Ton. VIII. Fin. 1.

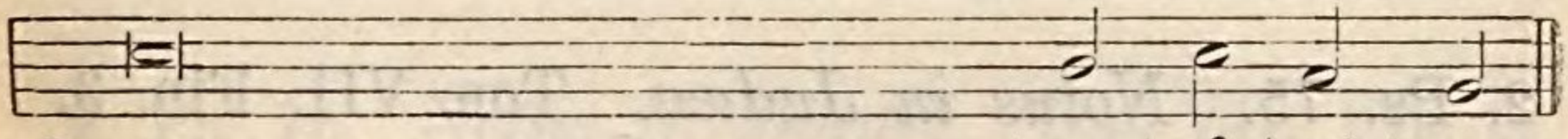

2. et . . . . . | sa- | ná- | sti | me.
3. salvásti me a descendénti- - | bus | in | la- | cum.
4. et confitémini memóriæ sancti- | tá- | tis | e- | jus.
5. et vita in volun - - - - - - | tá- | te | e- | jus.
6. et ad matutí - - - - - - - - | num | læ- | títi- | a.
7. Non movébor . . . . . | in | æ- | tér- | num.
8. præstitísti decóri me - - - - | o | vir- | tú- | tem.
9. et factus sum . . . . . | con- | tur- | bá- | tus.
10. et ad Deum meum . . . . . | de- | pre- | cá- | bor.
11. dum descéndo in cor - - - - | rup- | ti- | ó- | nem?
12. aut annuntiábit veri - - - - | tá- | tem | tu- | am?
13. Dóminus factus est ad - - - | jú- | tor | me- | us.
14. conscidísti saccum meum, | et circumdedísti | me | læ- | títi- | a:

Tractius.

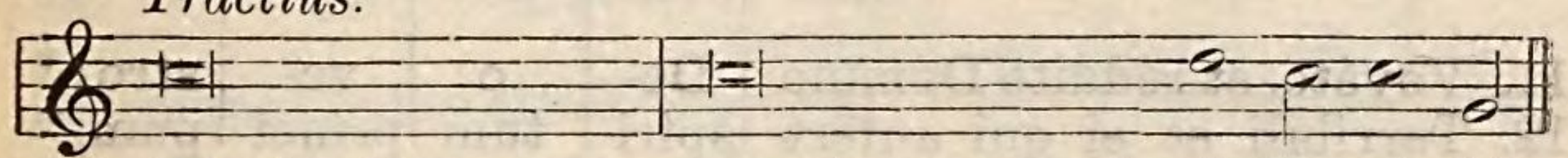

15. Dómine Deus meus in ætérnum confi - té - bor ti - bi.

In III. Nocturno.

1. Ps. 53. *Deus in nomine tuo.* Ton. VIII. Fin. 1.

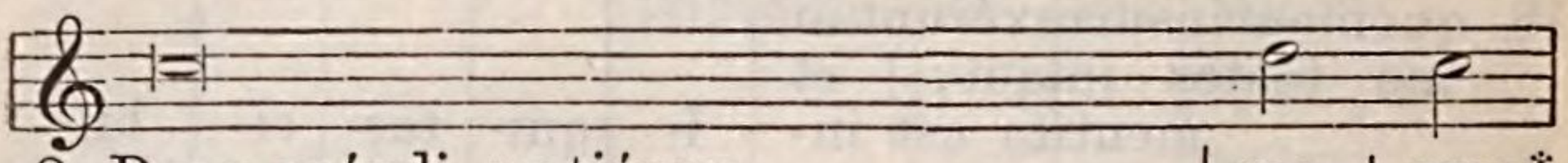

2. Deus exáudi oratiónem	me-		am: *
3. Quóniam aliéni insurrexérunt advér-sum me, | et fortes quæsiérunt ánimam	me-		am: *
4. Ecce enim Deus ádjuvat	ME: *		
5. Avérte mala inimícis	me-		is: *
6. Voluntárie sacrificábo	ti-		bi, *
7. Quóniam ex omni tribulatióne eripuísti	ME: *		

2. Ps. 75. *Notus in Judæa.* Ton. VII. Fin. 3.

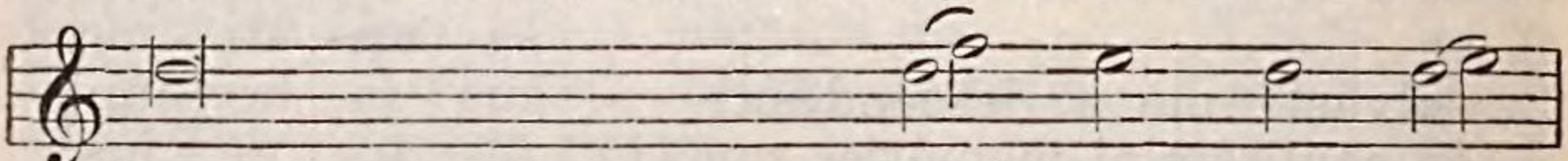

2. Et factus est in pace . .	lo-	cus	e-	jus: *
3. Ibi confrégit po- - - - -	ténti-	as	árcu-	um, *
4. Illúminans tu mirabíliter a mónti-	bus	æ-	tér-	nis: *
5. Dormiérunt	so-	mnum	su-	um: *
6. Ab increpatióne tua . .	De-	us	Ja-	cob *
7. Tu terríbilis es, et quis re-	sí-	stet	ti-	bi? *
8. De cœlo audítum fecí -	sti	ju-	dící-	um: *
9. Cum exsúrgeret in ju- -	dící-	um	De-	us, *
10. Quóniam cogitátio hómi-nis confi-	tébi-	tur	ti-	bi: *
11. Vovéte, et réddite Dómino	De-	o	ve-	stro: *
12. Terríbili et ei qui aufert	spíri-	tum	prínci-	pum, *

In III. Nocturno.

1. Ps. 53. *Deus in nomine tuo.* Ton. VIII. Fin. 1.

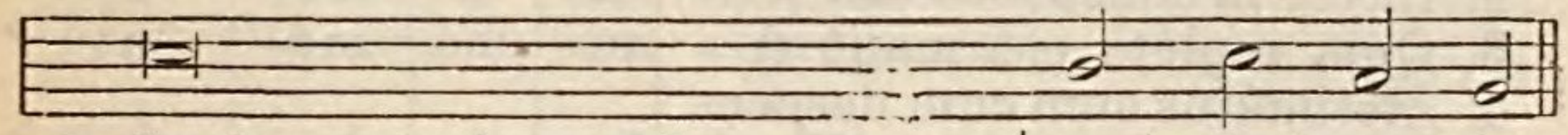

2. áuribus pércipe verba	o-	ris	me-	i.
3. et non proposuérunt Deum ante con-	spé-	ctum	su-	um.
4. et Dóminus susceptor est **á** -	ni-	mæ	me-	æ.
5. et in veritáte tua dis - - - -	pér-	de	il-	los.
6. et confitébor nómini tuo Dómine: | quóni-	am	b**o**-	num	est:

Tractius.

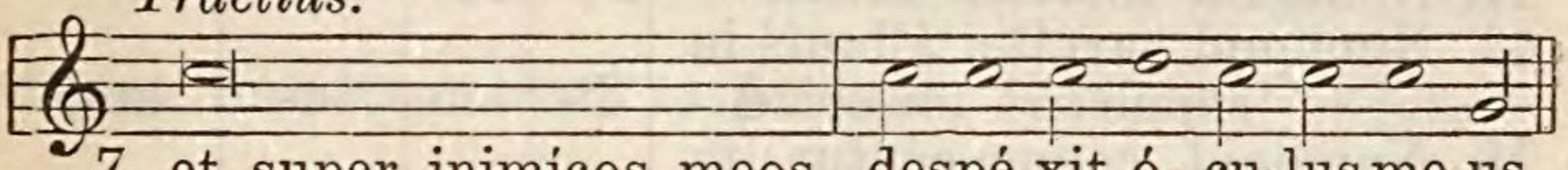

7. et super inimícos meos despé-xit ó- cu-lus me-us.

2. Ps. 75. *Notus in Judæa.* Ton. VII. Fin. 3.

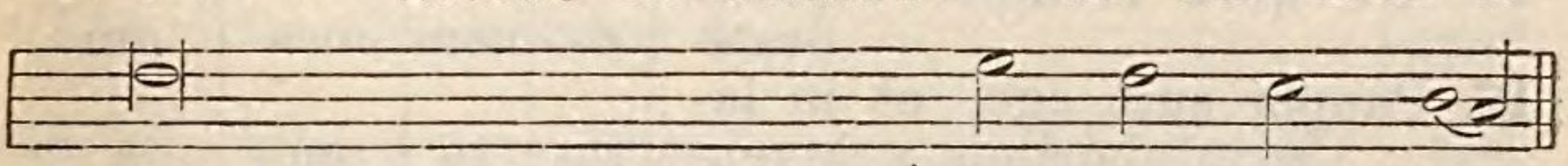

2. et habitátio **e** - - - - - -	jus	in	Si-	on.
3. scutum, gl**á**di - - - - - -	um,	et	bel-	lum.
4. turbáti sunt omnes insipi -	én-	tes	cor-	de.
5. et nihil invenérunt omnes viri divitiárum in	máni-	bus	su-	is.
6. dormitavérunt qui ascen -	dé-	runt	e-	quos.
7. ex tunc	i-	ra	tu-	a.
8. terra trémuit	et	qui-	é-	vit,
9. ut salvos fáceret omnes mansu-	é-	tos	ter-	ræ.
10. et relíquiæ cogitatiónis diem festum	a-	gent	ti-	bi.
11. omnes qui in circúitu ejus af-	fér-	tis	múne-	ra.

Tractius.

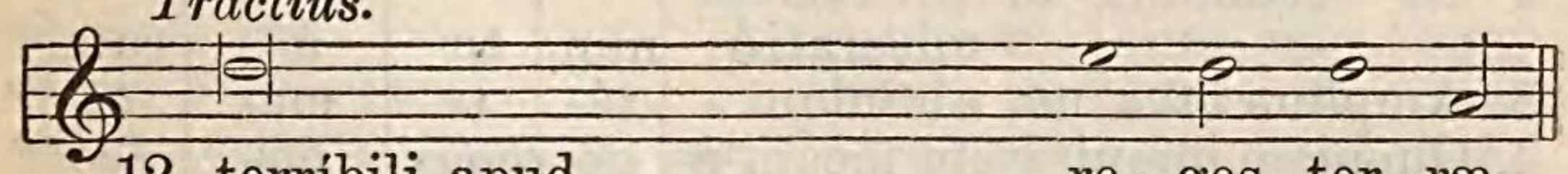

12. terríbili apud . . . . re - ges ter - ræ.

3. Ps. 87. *Domine Deus.* Ton. IV. Fin. 3.

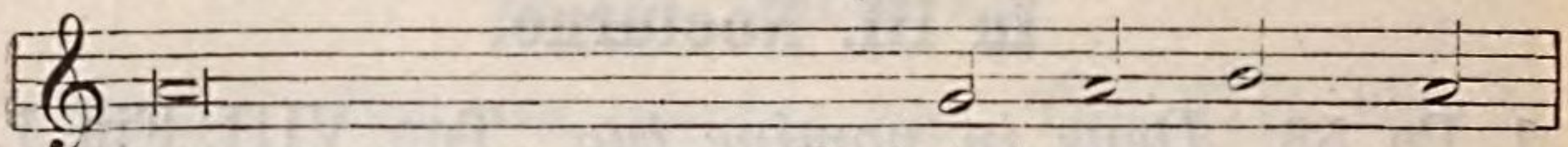

2. Intret in conspéctu tuo orá-	ti-	o	me-	a,	*
3. Quia repléta est malis á -	ni-	ma	me-	a:	*
4. Æstimátus sum cum descen-					
dénti-	bus	in	la-	cum:	*
5. Sicut vulneráti dormiéntes in					
sepúlchris, | quorum non es	me-	mor	ámpli-	us:	*
6. Posuérunt me in lacu in -	fe-	ri-	ó-	ri:	*
7. Super me confirmátus est .	fu-	ror	tu-	us:	*
8. Longe fecísti notos me- -	os	a	ME:	*	
9. Tráditus sum, et non e- -	gre-	di-	é-	bar:	*
10. Clamávi ad te Dómine . .	to-	ta	di-	e:	*
11. Numquid mórtuis fácies .	mi-	ra-	bíli-	a:	*
12. Numquid narrábit áliquis in					
sepúlchro misericór-	di-	am	tu-	am,	*
13. Numquid cognoscéntur in					
ténebris mirabí-	li-	a	tu-	a:	*
14. Et ego ad te Dómi - - -	ne	cla-	má-	vi:	*
15. Ut quid Dómine repéllis					
orati-	ó-	nem	me-	am:	*
16. Pauper sum ego, et in la-					
bóribus a juven-	tú-	te	me-	a:	*
17. In me transiérunt	i-	ræ	tu-	æ:	*
18. Circumdedérunt me sicut					
aqua	to-	ta	di-	e:	*
19. Elongásti a me amí - - -	cum	et	próxi-	mum:	*

Ad Laudes.

1. Ps. 50. *Miserere mei Deus.* Ton. IV. Fin. 1.

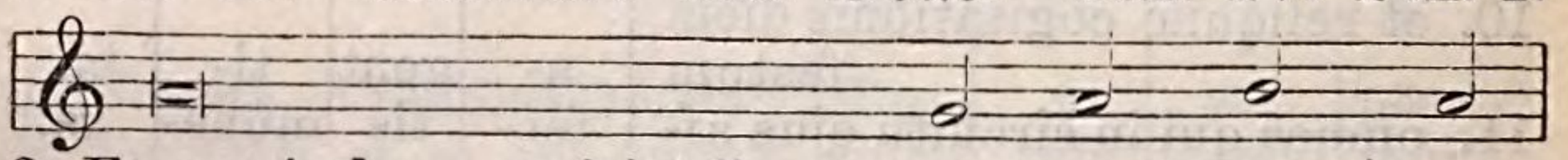

2 Et secúndum multitúdinem					
miserati-	ó-	num	tu-	á-	rum, *
3. Amplius lava me ab iniqui -	tá-	te	me-	a:	*
4. Quóniam iniquitátem meam e-	go	cog-	nó-	sco:	*

3. Ps. 87. *Domine Deus.* Ton. IV. Fin. 3.

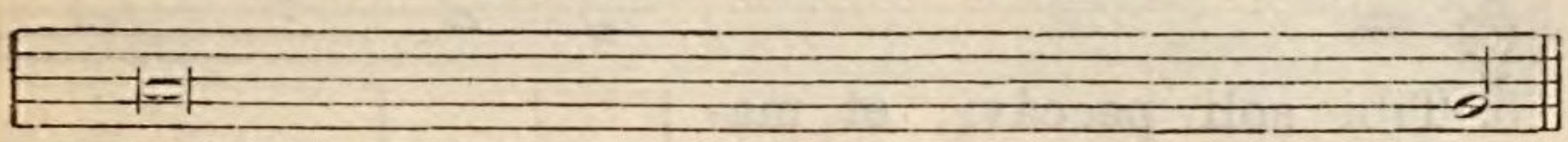

2. inclína aurem tuam ad precem me- - - - | am:
3. et vita mea inférno appropinquá - - - - | vit.

4. factus sum sicut homo sine adjutório, | inter mórtuos li- | ber.
5. et ipsi de manu tua repúlsi . . . . . | sunt.
6. in tenebrósis, et in umbra mor- - - - - | tis.
7. et omnes fluctus tuos induxísti super . . | me.
8. posuérunt me abominatiónem si- - - - - | bi.
9. óculi mei languérunt præ inópi - - - - - | a
10. expándi ad te manus me - - - - - - - | as.
11. aut médici suscitábunt, et confitebúntur ti - | bi?

12. et veritátem tuam in perditió- - - - - - | ne?

13. et justítia tua in terra oblivió - - - - - | nis?
14. et mane orátio mea prævéniet. . . . . | te.

15. avértis fáciem tuam a . . . . . | me?

16. exaltátus autem, humiliátus sum et conturbá- | tus.
17. et terróres tui conturbavérunt . . . . . | me.

18. circumdedérunt me si - - - - - | mul.

Tractius.

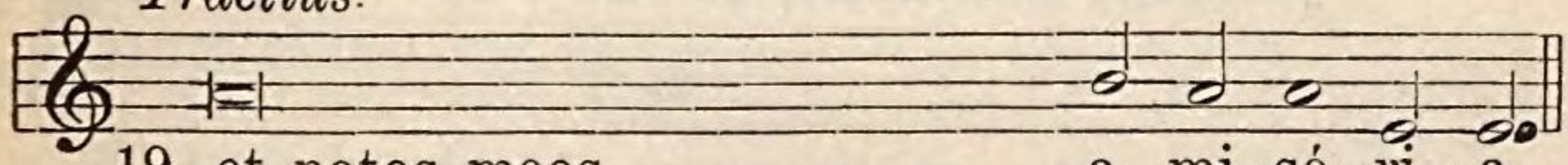

19. et notos meos . . . a mi-sé-ri-a.

Ad Laudes.

1. Ps. 50. *Miserere mei Deus.* Ton. IV. Fin. 1.

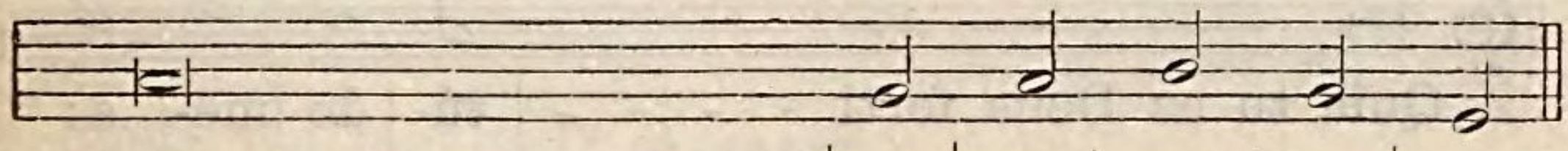

2. dele ini - - - - - - - -	qui-	tá-	tem	me-	am.
3. et a peccáto	me-	o	mun-	da	me.
4. et peccátum meum con -	tra	me	est	sem-	per.

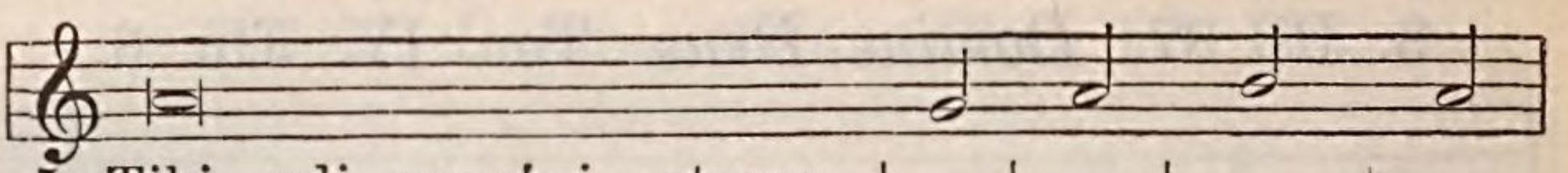

5. Tibi soli peccávi, et malum cō-	ram	te	fe-	ci: *
6. Ecce enim in iniquitátibus con-	cé-	ptus	SUM:*	
7. Ecce enim veritátem . . .	di-	le-	xí-	sti: *
8. Aspérges me hyssópo, . .	et	mun-	dá-	bor:*
9. Audítui meo dabis gáudium	et	læ-	títi-	am:*
10. Avérte fáciem tuam a pec-	cá-	tis	me-	is: *
11. Cor mundum crea	in	me	De-	us: *
12. Ne projícias me a fá - -	ci-	e	tu-	a: *
13. Redde mihi lætítiam salu -	tá-	ris	tu-	i: *
14. Docébo iníquos	vi-	as	tu-	as: *
15. Líbera me de sanguínibus Deus, | Deus sa-	lú-	tis	me-	æ: *
16. Dómine, lábia me- - - -	a	a-	péri-	es: *
17. Quóniam si voluísses sacrifícium, de-	dís-	sem	úti-	que: *
18. Sacrifícium Deo spíritus con-	tri-	bu-	lá-	tus: *
19. Benígne fac Dómine in bona voluntáte tu-	a	Si-	ON: *	
20. Tunc acceptábis sacrifícium justítiæ, oblatiónes, et	ho-	lo-	cáu-	sta: *

2. Ps. 42. *Judica me Deus.* Ton. IV. Fin. 1.

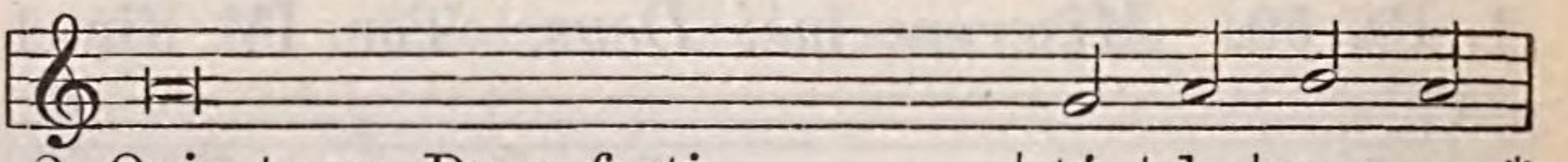

2. Quia tu es Deus forti - - - -	tú-	do	me-	a: *
3. Emítte lucem tuam et veri - -	tá-	tem	tu-	am:*

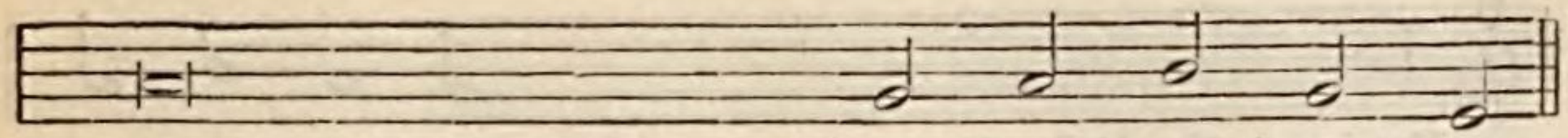

5. ut justificéris in sermó- nibus tuis | et vincas	cum	ju-	di-	cá-	ris.
6. et in peccátis concépit .	me	ma-	ter	me-	a.
7. incérta et occúlta sapi- éntiæ tuæ mani-	fe-	stá-	sti	mi-	hi.
8. lavábis me, et super **ni**-	vem	de-	al-	bá-	bor.
9. et exsultábunt ossa . .	h**u**-	mi-	li-	á-	ta.
10. et omnes iniquitá**s** - - -	tes	me-	as	de-	le.
11. et spíritum rectum ín- nova in vi-	scé-	ri-	bus	me-	is.
12. et Spíritum sanctum tu- um ne	áu-	fe-	ras	a	me.
13. et spíritu principá**s** - -	li	con-	fír-	ma	me.
14. et ímpii ad	te	con-	ver-	tén-	tur.
15. et exsultábit lingua mea ju-	stí-	ti-	am	tu-	am.
16. et os meum annuntiá**s** -	bit	lau-	dem	tu-	am.
17. holocáustis	non	de-	le-	ctá-	beris.
18. cor contrítum, et humi- liátum D**e**-	us	non	de-	spí-	cies.
19. ut ædificéntur m**u** - -	ri	Je-	rú-	sa-	lem.

Tractius.

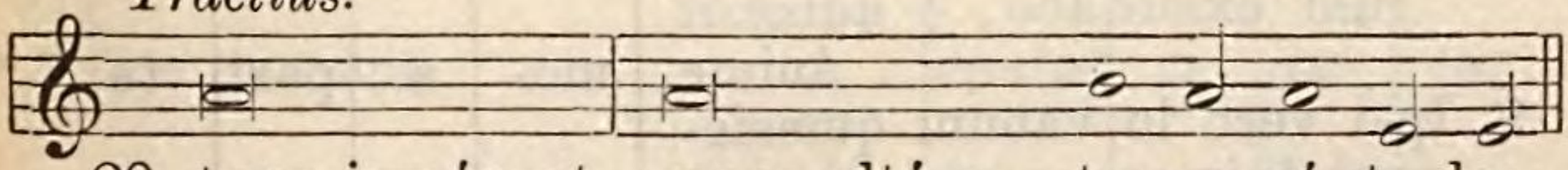

20. tunc impónent super altáre tu-um ví- tu-los.

2. Ps. 42. *Judica me Deus.* Ton. IV. Fin. 1.

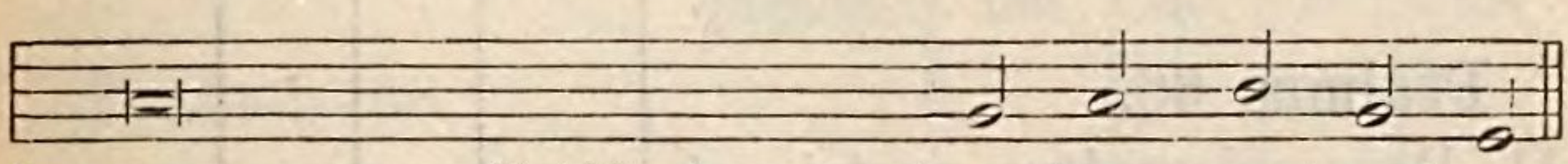

2. quare me repulísti? et quare tristis incédo, | dum afflígit	me	in-	i-	mí-	cus?
3. ipsa me deduxérunt, et ad- duxérunt in montem san- ctum tuum, | et in taber- -	ná-	cu-	la	tu-	a.

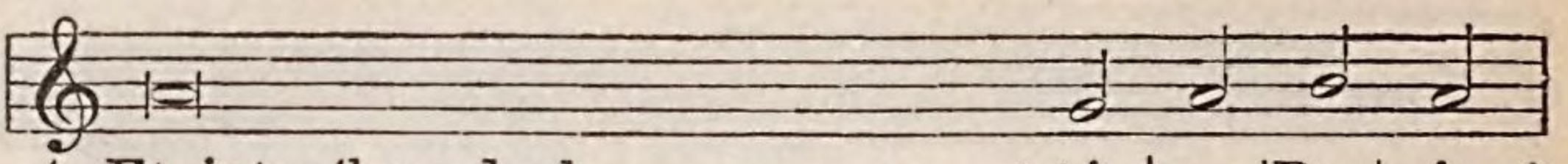

4. Et introíbo ad al- - - - - - - | tá- | re | De- | i: *
5. Confitébor tibi in cíthara Deus | De- | us | me- | us: *

6. Spera in Deo, quóniam adhuc confi- | té- | bor | il- | li: *

3. Ps. 62 et 66. *Deus, Deus meus.* Ton. VII. Fin. 1.

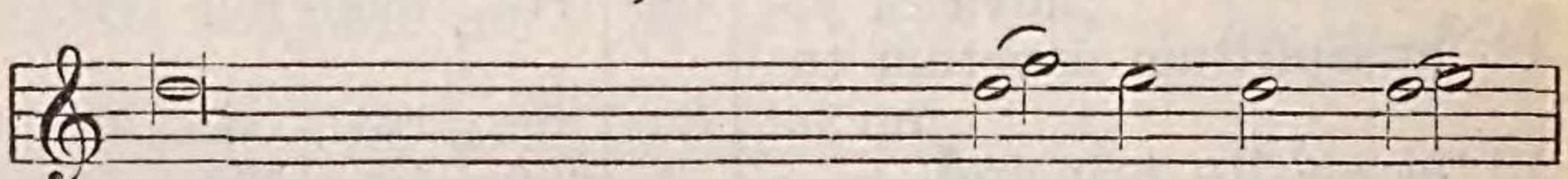

2. Sitívit in te . . . . . | áni- | ma | me- | a, *
3. In terra desérta, et ínvia, et | in- | a- | quó- | sa: *
4. Quóniam mélior est misericórdia tua | su- | per | vi- | tas: *
5. Sic benedícam te in . . . | vi- | ta | me- | a: *
6. Sicut ádipe et pinguédine repleátur | áni- | ma | me- | a, *
7. Si memor fui tui super stratum meum, | in matutínis medi- | tá- | bor | in | te: *
8. Et in velaménto alárum tuárum exsultábo, | adhæsit ánima | me- | a | post | te: *
9. Ipsi vero in vanum quæsiérunt ánimam meam, | introíbunt in inferi- | ó- | ra | ter- | ræ: *
10. Rex vero lætábitur in Deo, | laudabúntur omnes, qui ju- | rant | in | e- | o, *

Psalmus 66.

11. Deus misereátur nostri, et bene- | dí- | cat | no- | bis: *

12. Ut cognoscámus in terra . | vi- | am | tu- | am: *
13. Confiteántur tibi . . . . . | pópu- | li | De- | us: *

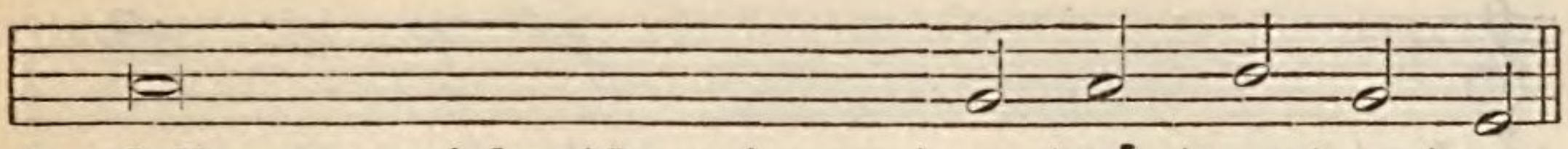

4. ad Deum, qui lætíficat ju- - | ven- | tú- | tem | me- | am.
5. quare tristis es ánima mea? |
et qua- | re | con- | túr- | bas | me?

Tractius.

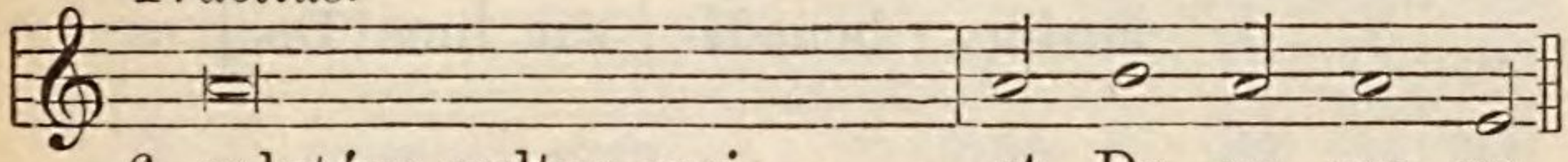

6. salutáre vultus mei, . . et De - us me - us.

3. Ps. 62 et 66. *Deus, Deus meus.* Ton. VII. Fin. 1.

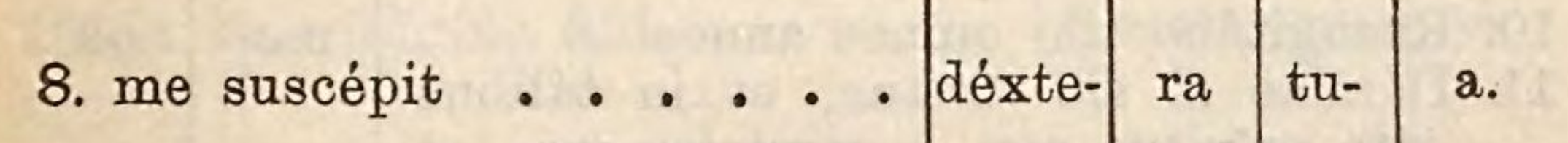

2. quam multiplíciter tibi . .	ca-	ro	me-	a.
3. sic in sancto appárui tibi, | ut vidérem virtútem tuam, et	glóri-	am	tu-	am.
4. lábia mea	lau-	dá-	bunt	te.
5. et in nómine tuo levábo . .	ma-	nus	me-	as.
6. et lábiis exsultatiónis laudá-	bit	os	me-	um.
7. quia fuísti ad- - - - - -	jú-	tor	me-	us.
8. me suscépit	déxte-	ra	tu-	a.
9. tradéntur in manus gládii, partes	vúlpi-	um	e-	runt.
10. quia obstrúctum est os lo- quénti-	um	in-	í-	qua.

Psalmus 66.

11. illúminet vultum suum su- per nos, et misere-	á-	tur	no-	stri.
12. in ómnibus Géntibus salu -	tá-	re	tu-	um.
13. confiteántur tibi	pópu-	li	o-	mnes.

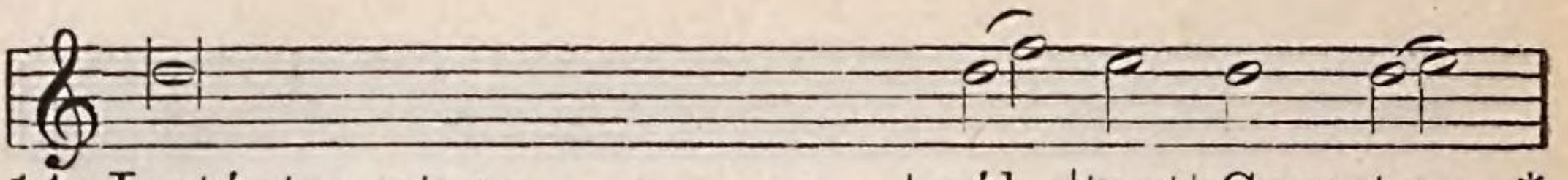

14. Læténtur et ex - - - - - | súl- | tent | Gen | -tes: *
15. Confiteántur tibi pópuli Deus, | confiteántur tibi | pópu- | li | o- | mnes: *
16. Benedícat nos Deus, Deus noster, | benedí- | cat | nos | De- | us: *

4. Canticum Ezechiæ. *Ego dixi.* Ton. II.

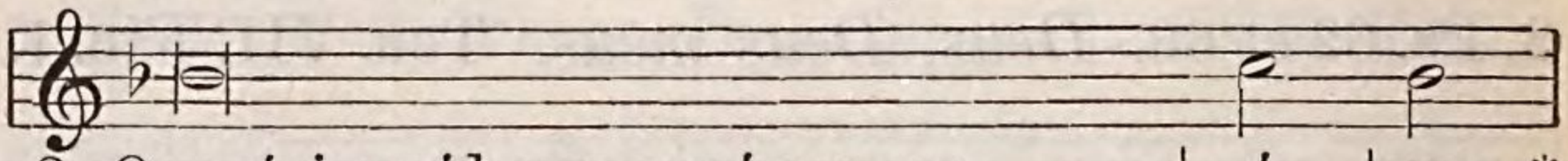

2. Quæsívi resíduum annórum me- - - | ó- | rum. *
3. Non aspíciam hóminem . . . . . | ul- | tra, *
4. Generátio mea abláta est, et convolúta est a | ME: * |
5. Præcísa est velut a texénte, vita mea: | dum adhuc ordírer, succídit | ME: * |
6. Sperábam usque ad . . . . . | ma- | ne, *
7. De mane usque ad vésperam fínies . | ME: * |
8. Attenuáti sunt óculi . . . . . | me- | i, *
9. Dómine vim pátior, respónde pro . . | ME * |
10. Recogitábo tibi omnes annos . . . | me- | os
11. Dómine si sic vívitur, et in tálibus vita spíritus mei, | corrípies me, et vivificábis | ME * |
12. Tu autem eruísti ánimam meam ut non per- | í- | ret: *
13. Quia non inférnus confitébitur tibi, | neque mors laudábit | TE: * |
14. Vivens vivens ipse confitébitur tibi, | sicut et ego | hódi- | e: *
15. Dómine salvum me . . . . . | FAC,* |

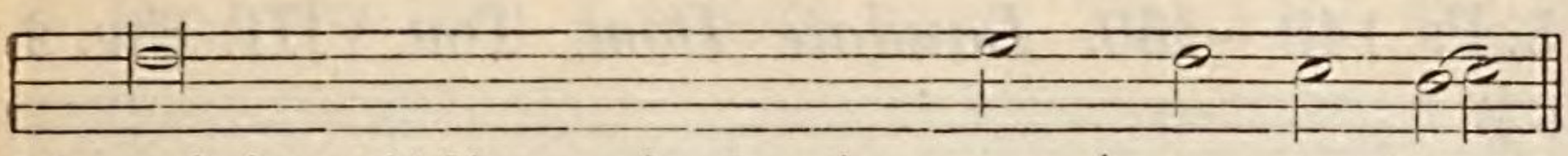

14. quóniam júdicas pópulos in æquitáte, | et Gentes in | ter- | ra | díri- | gis.
15. terra dedit . . . . . | fru- | ctum | su- | um.

Tractius.

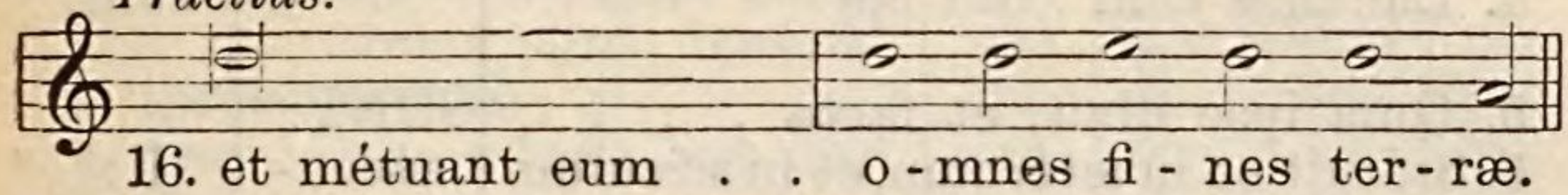

16. et métuant eum . . o-mnes fi-nes ter-ræ.

4. Canticum Ezechiæ. *Ego dixi.* Ton. II.

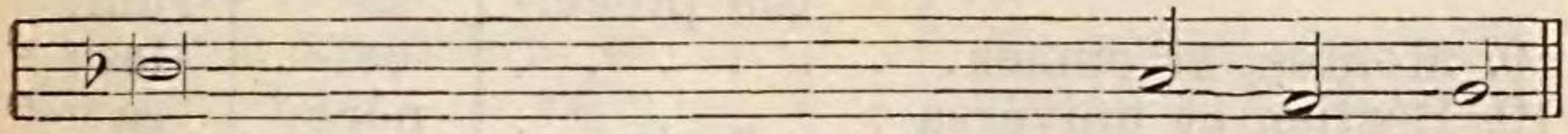

2. Dixi: Non vidébo Dóminum Deum in terra	vi-	vénti-	um.
3. et habitatórem	qui-	é-	tis.
4. quasi tabernáculum	pa-	stó-	rum.
5. de mane usque ad vésperam fí -	ni-	es	me.
6. quasi leo sic contrívit ómnia **o**s -	sa	me-	a:
7. sicut pullus hirúndinis sic clamábo, | meditábor ut	co-	lúm-	ba:
8. suspiciéntes in	ex-	cél-	sum:
9. Quid dicam, aut quid respondébit mihi, | cum **ip**-	se	féce-	rit?
10. in amaritúdine **á**ni - - - - - -	mæ	me-	æ.
11. Ecce in pace amaritúdo mea a -	ma-	ríssi-	ma:
12. projecísti post tergum tuum ómnia peccá-	ta	me-	a.
13. non exspectábunt qui descéndunt in lacum, veritá-	tem	tu-	am.
14. pater fíliis notam fáciet veritá -	tem	tu-	am.

Tractíus.

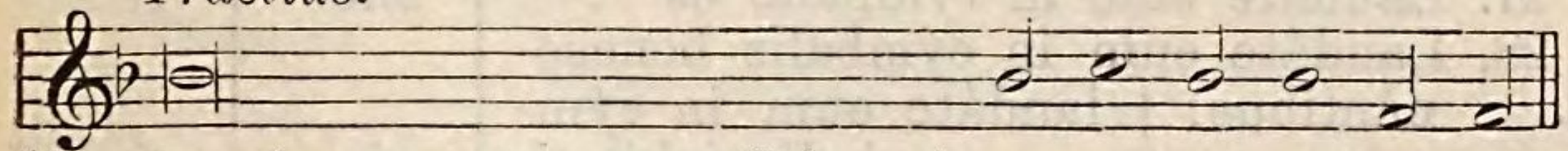

15. et psalmos nostros cantábimus | cunctis diébus vitæ nostræ | in do-mo Dó-mi-ni.

5. Ps. 148—150. *Laudate Dom.* Ton. VIII. Fin. 2.

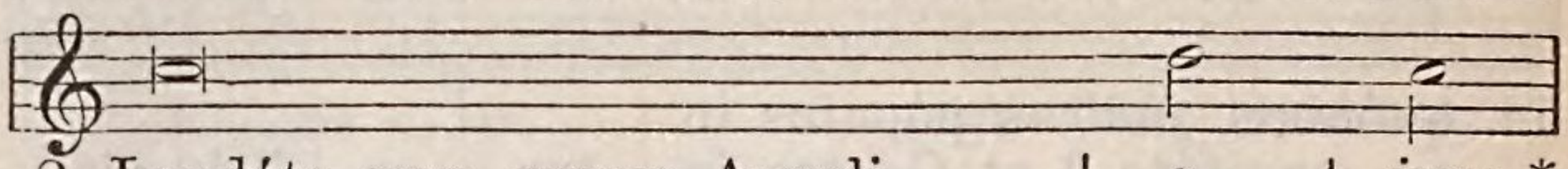

2. Laudáte eum omnes Angeli . .	e-	jus: *
3. Laudáte eum sol et	lu-	na: *
4. Laudáte eum cœli cœ - - - -	ló-	rum: *
5. Quia ipse dixit, et facta	SUNT:*	
6. Státuit ea in ætérnum, et in sæculum	sáecu-	li: *
7. Laudáte Dóminum de	ter-	ra, *
8. Ignis, grando, nix, glácies,| spíritus procel-	lá-	rum: *
9. Montes, et omnes.	col-	les: *
10. Béstiæ, et univérsa	péco-	ra: *
11. Reges terræ, et omnes	pópu-	li: *
12. Júvenes et vírgines: | senes cum junióribus laudent nomen	Dómi-	ni: *
13. Conféssio ejus super cœlum, et .	ter-	ram: *
14. Hymnus ómnibus sanctis	e-	jus: *
Psalmus 149.		
15. Cantáte Dómino cánticum . . .	no-	vum: *
16. Lætétur Israël in eo, qui fecit .	e-	um: *
17. Laudent nomen ejus in	cho-	ro: *
18. Quia beneplácitum est Dómino in pópulo	su-	o: *
19. Exsultábunt sancti in	glóri-	a: *
20. Exaltatiónes Dei in gútture e - -	ó-	rum: *
21. Ad faciéndam vindíctam in nati -	óni-	bus: *
22. Ad alligándos reges eórum in com-	pédi-	bus: *
23. Ut fáciant in eis judícium con- -	scrí-	ptum:*
Psalmus 150.		
24. Laudáte Dóminum in sanctis . .	e-	jus: *
25. Laudáte eum in virtútibus . . .	e-	jus: *
26. Laudáte eum in sono	tu-	bæ: *
27. Laudáte eum in týmpano et . .	cho-	ro: *
28. Laudáte eum in cýmbalis benesonántibus: | laudáte eum in cýmbalis jubilati-	ó-	nis: *

5. Ps. 148—150. *Laudate Dom.* Ton. VIII. Fin. 2.

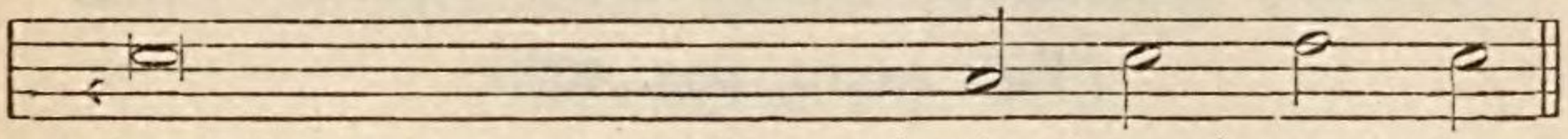

2. laudáte eum omnes vir- -	tú-	tes	e-	jus.
3. laudáte eum omnes stel -	læ,	et	lu-	men.
4. et aquæ omnes, quæ super cœlos sunt, laudent	no-	men	Dómi-	ni.
5. ipse mandávit, et	cre-	á-	ta	sunt.
6. præcéptum pósuit, et non	præ-	ter-	í-	bit.
7. dracónes, et ◑- - - - -	mnes	ab-	ýs-	si.
8. quæ fáciunt	ver-	bum	e-	jus:
9. ligna fructífera, et . . .	o-	mnes	ce-	dri.
10. serpéntes, et vólu - - -	cres	pen-	ná-	tæ:
11. príncipes, et omnes jú - -	di-	ces	ter-	ræ.
12. quia exaltátum est nomen e-	jus	so-	lí-	us.
13. et exaltávit cornu pó - -	pu-	li	su-	i.
14. fíliis Israël, pópulo appropin-	quán-	ti	si-	bi.

Psalmus 149.

15. laus ejus in ecclési - - -	a	san-	ctó-	rum.
16. et fílii Sion exsúltent in .	re-	ge	su-	o.
17. in týmpano et psaltério .	psal-	lant	e-	i:
18. et exaltábit mansuétos . .	in	sa-	lú-	tem.
19. lætabúntur in cubí - - -	li-	bus	su-	is.
20. et gládii ancípites in máni-	bus	e-	ó-	rum:
21. increpatió - - - - - - -	nes	in	pópu-	lis.
22. et nóbiles eórum in má -	ni-	cis	férre-	is.
23. glória hæc est ómnibus .	san-	ctis	e-	jus.

Psalmus 150.

24. laudáte eum in firmaménto vir-	tú-	tis	e-	jus.
25. laudáte eum secúndum mul- titúdinem magnitú-	di-	nis	e-	jus.
26. laudáte eum in psaltéri -	o	et	cítha-	ra.
27. laudáte eum in chor - -	dis	et	órga-	no.

Tractius.

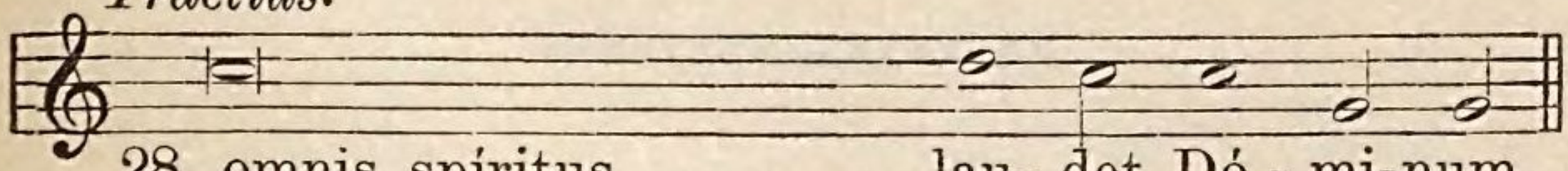

28. omnis spíritus . . . lau- det Dó - mi-num.

Canticum Zachariæ. *Benedictus.* Ton. I. Fin. 2.

(Vide supra, pag. 40.)*

Ad Vesperas.

Psalmus 116. *Laudate Dominum.* Ton. VI.

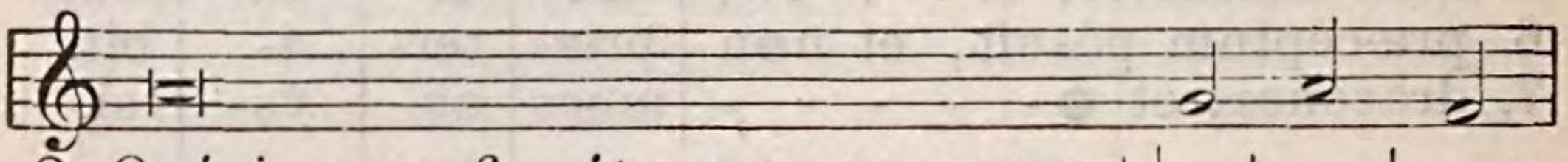

2. Quóniam confirmáta est super nos | misericórdi- | a | e- | jus: *
3. Glória Patri, ... | et | Fí- | lio, *
4. Sicut erat in princípio, | et nunc, . | et | sem- | per, *

Canticum B. M. V. *Magnificat.* Ton. VIII. Fin. 1.

(Vide supra, pag. 8.)*

Ad Completorium.

Psalmus 4, 30, 90, et 133. Ton. VIII. Fin. 1.

(Vide supra, pag. 8 sequ.)*

Cant. Sim. *Nunc dimittis.* Ton. VIII. Fin. 1.

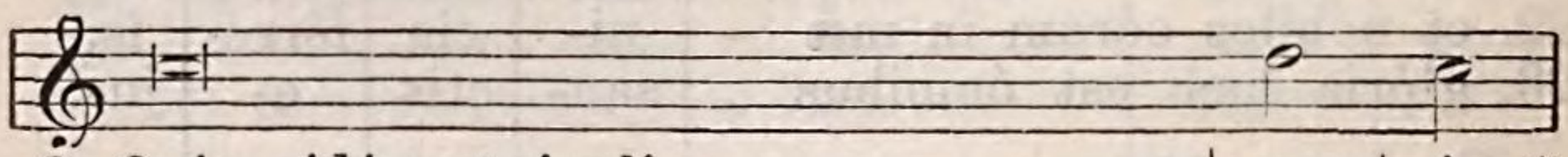

2. Quia vidérunt óculi . . . . . | me- | i *
3. Quod pa - - - - - - - - - - - - | rá- | sti *
4. Lumen ad revelatiónem . . . . . | Génti- | um, *
5. Glória Patri, et . . . . . | Fíli- | o, *
6. Sicut erat in princípio, | et nunc, et . | sem- | per, *

Canticum Zachariæ. *Benedictus.* Ton. I. Fin. 2.

(Vide supra, pag. 40.)*

Ad Vesperas.

Psalmus 116. *Laudate Dominum.* Ton. VI.

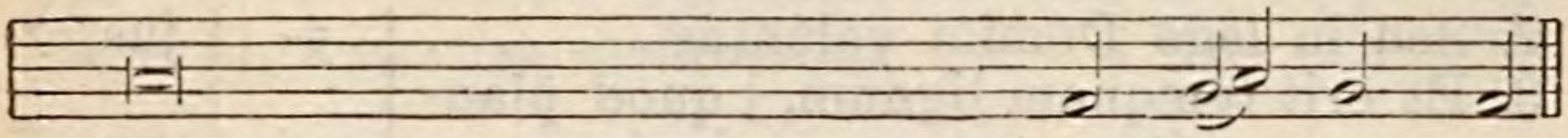

2. et véritas Dómini | manet . . | in | æ- | tér- | num.
3. et Spirí - - - - - - - - - - | tu- | i | san- | cto.
4. et in sáecula sæcu - - - - - | ló- | rum. | A- | men.

Canticum B. M. V. *Magnificat.* Ton. VIII. Fin. 1.

(Vide supra, pag. 8.)*

Ad Completorium.

Psalmus 4, 30, 90 et 133. Ton. VIII. Fin. 1.

(Vide supra, pag. 8 sequ.)*

Cant. Sim. *Nunc dimittis.* Ton. VIII. Fin. 1.

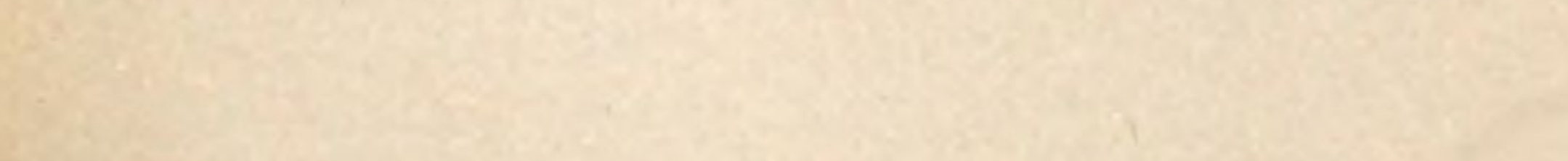

2. salu - - - - - - - - - - - - | tá- | re | tu- | um.
3. ante fáciem ómnium . . . . | po- | pu- | ló- | rum.
4. et glóriam plebis . . . . . | tu- | æ | Isra- | ël.
5. et Spirí - - - - - - - - - - | tu- | i | san- | cto.
6. et in sáecula sæcu - - - - - | ló- | rum. | A- | men.

Dominica Resurrectionis.

Ad Matutinum.

1. Ps. 1. *Beatus vir.* Ton. II.

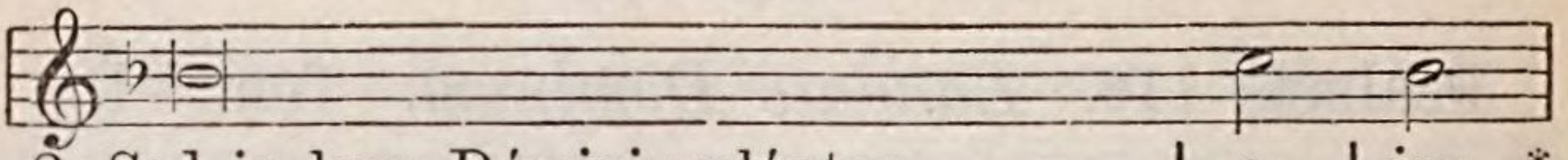

2. Sed in lege Dómini volúntas . . . . | e- | jus, *
3. Et erit tamquam lignum, | quod plantátum est secus decúrsus a- | quá- | rum, *
4. Et fólium ejus non . . . . . | déflu- | et: *
5. Non sic ímpii, non . . . . . | SIC:* |
6. Ideo non resúrgent ímpii in ju- - - | dící- | o: *
7. Quóniam novit Dóminus viam ju - - | stó- | rum: *
8. Glória Patri, et . . . . . | Fíli- | o, *
9. Sicut erat in princípio, | et nunc, et . | sem- | per, *

2. Ps. 2. *Quare fremuerunt.* Ton. II.

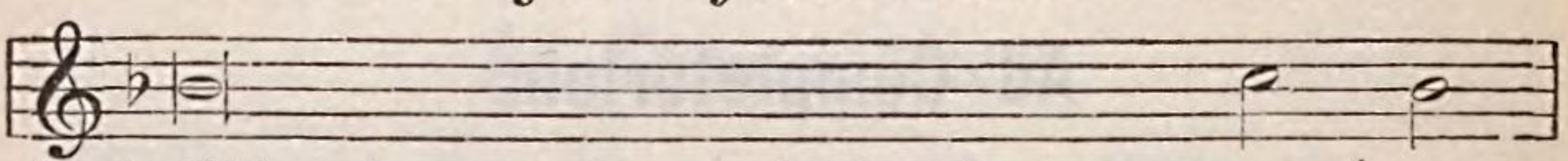

2. Astitérunt reges terræ, | et príncipes convenérunt in | u- | num *
3. Dirumpámus víncula e- - - - - - | ó- | rum: *
4. Qui hábitat in cœlis, irridébit . . . | e- | os: *
5. Tunc loquétur ad eos in ira . . . . | su- | a, *
6. Ego autem constitútus sum rex ab eo | super Sion montem sanctum | e- | jus, *
7. Dóminus dixit ad . . . . . | ME:* |
8. Póstula a me, et dabo tibi Gentes hæreditátem | tu- | am, *
9. Reges eos in virga . . . . . | férre- | a, *
10. Et nunc reges intel - - - - - - - | lígi- | te: *
11. Servíte Dómino in ti - - - - - - | mó- | re: *
12. Apprehéndite disciplínam, | nequándo irascátur | Dómi- | nus, *
13. Cum exárserit in brevi ira . . . . | e- | jus, *
14. Glória Patri, et . . . . . | Fíli- | o, *
15. Sicut erat in princípio, | et nunc, et | sem- | per, *

Dominica Resurrectionis.

Ad Matutinum.

1. Ps. I. *Beatus vir.* Ton. II.

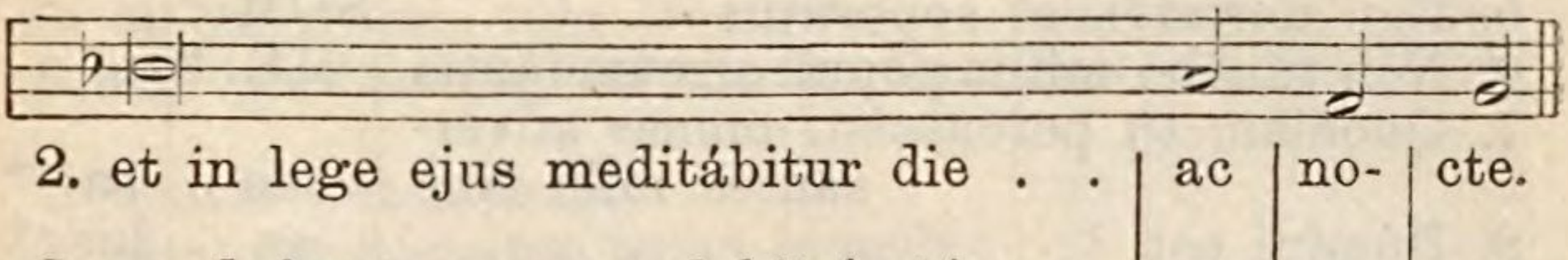

2. et in lege ejus meditábitur die . .	ac	no-	cte.
3. quod fructum suum dabit in témpo-	re	su-	o:
4. et ómnia quæcúmque fáciet, prospe -	ra-	bún-	tur.
5. sed tamquam pulvis, quem prójicit ventus a fáci-	e	ter-	ræ.
6. neque peccatóres in concílio . . .	ju-	stó-	rum.
7. et iter impiórum	per-	í-	bit.
8. et Spirítu- - - - - - - - - -	i	san-	cto.
9. et in sáecula sæculó- - - - - -	rum.	A-	men.

2. Ps. 2. *Quare fremuerunt.* Ton. II.

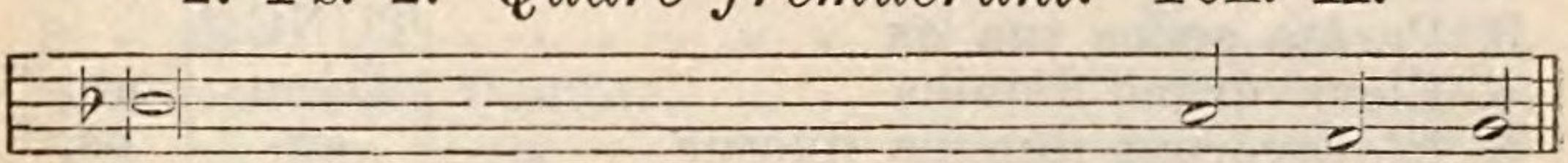

2. advérsus Dóminum, et advérsus Chri-	stum	e-	jus.
3. et projiciámus a nobis jugum . .	ip-	só-	rum.
4. et Dóminus subsannábit - - - - -	bit	e-	os.
5. et in furóre suo conturbábit - - -	bit	e-	os.
6. prædicans præcépt - - - - - - - -	ptum	e-	jus.
7. Fílius meus es tu, ego hódie génu-	nu-	i	te.
8. et possessiónem tuam términi- - -	nos	ter-	ræ.
9. et tamquam vas fíguli confrín - -	ges	e-	os.
10. erudímini, qui judicátis - - - - -	tis	ter-	ram.
11. et exsultáte ei cum	tre-	mó-	re.
12. et pereátis de vi- - - - - - - -	a	ju-	sta.
13. beáti omnes qui confídunt	in	e-	o.
14. et Spirítu - - - - - - - - - -	i	san-	cto.
15. et in sáecula sæculó - - - - -	rum.	A-	men.

3. Ps. 3. *Domine quid.* Ton. VIII. Fin. 2.

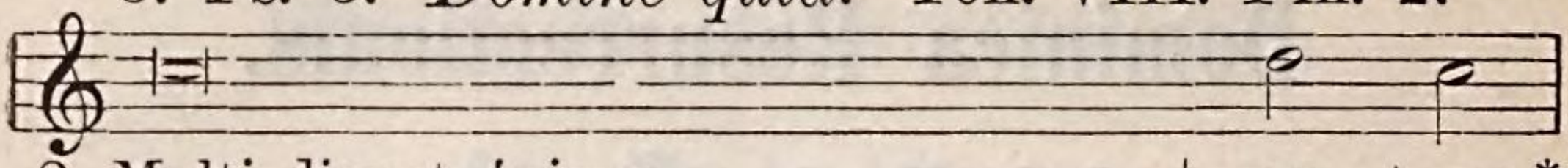

2. Multi dicunt ánimæ . . . . . me- æ: *
3. Tu autem Dómine susceptor meus . ES, *
4. Voce mea ad Dóminum cla - - - - má- vi: *
5. Ego dormívi, et soporátus . . . . SUM: *
6. Non timébo míllia pópuli circumdántis ME: *
7. Quóniam tu percussísti omnes adversántes mihi sine cau- sa: *
8. Dómini est . . . . . sa lus: *
9. Glória Patri, et . . . : . . . . Fíli- o, *
10. Sicut erat in princípio, | et nunc, et sem- per, *

Ad Laudes.

1. Ps. 92. *Dominus regnavit.* Ton. VIII. Fin. 1.

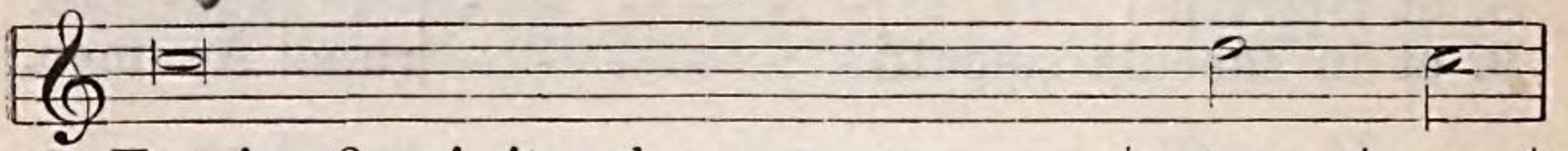

2. Etenim firmávit orbem . . . . . ter- ræ, *
3. Paráta sedes tua ex . . . . . TUNC: *
4. Elevavérunt flúmina . . . . . Dómi- ne: *
5. Elevavérunt flúmina fluctus . . . su- os, *
6. Mirábiles elatiónes . . . . . ma- ris: *
7. Testimónia tua credibília facta sunt ni- mis: *
8. Glória Patri, et . . . . . Fíli- o, *
9. Sicut erat in princípio, | et nunc, et sem- per, *

2. Ps. 99. *Jubilate Deo.* Ton. VII. Fin. 1.

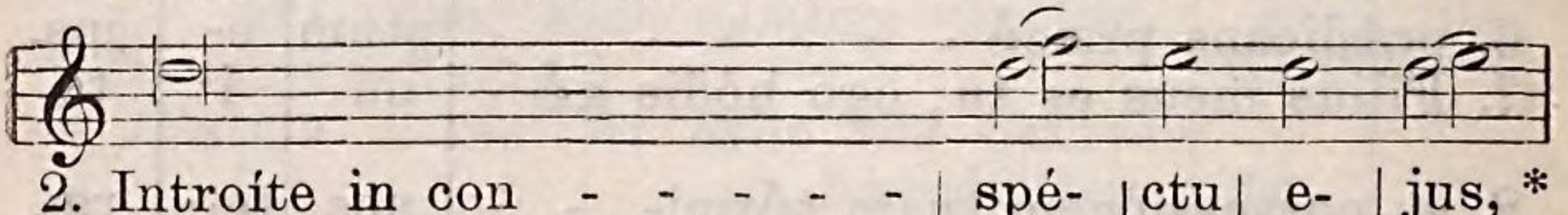

2. Introíte in con - - - - - - spé- ctu e- jus, *
3. Scitóte quóniam Dóminus ipse est De- us: *
4. Pópulus ejus, et oves . . . páscuæ e- jus: *
5. Laudáte nomen ejus: quóniam suávis est Dóminus, | in ætérnum miseri- córdia e- jus, *
6. Glória Patri - - - - - - - - tri, et Fíli- o, *
7. Sicut erat in princípio, | et . nunc, et sem- per, *

3. Ps. 3. *Domine quid.* Ton. VIII. Fin. 2.

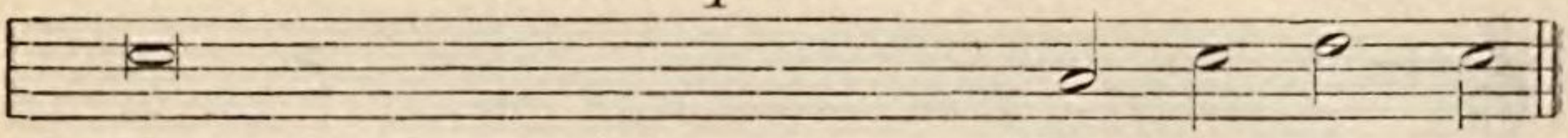

2. Non est salus ipsi in	De-	o	e-	jus.
3. glória mea, et exáltans . . .	ca-	put	me-	um.
4. et exaudívit me de monte . .	san-	cto	su-	o.
5. et exsurréxi, quia Dóminus . .	sus-	cé-	pit	me.
6. exsúrge Dómine, salvum me fac,	De-	us	me-	us.
7. dentes peccatórum	con-	tri-	ví-	sti.
8. et super pópulum tuum benedí-	cti-	o	tu-	a.
9. et Spirí - - - - - - - - -	tu-	i	san-	cto.
10. et in sáecula sæcu - - - - -	ló-	rum.	A-	men.

Ad Laudes.

1. Ps. 92. *Dominus regnavit.* Ton. VIII. Fin. 1.

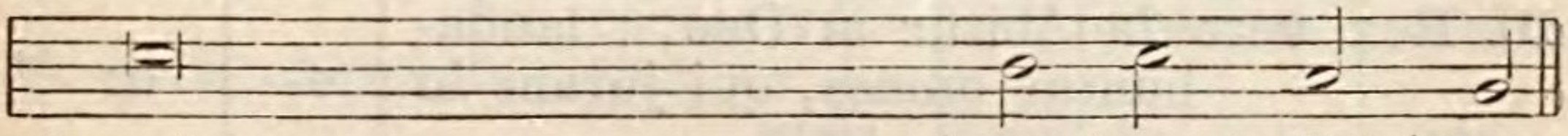

2. qui non	com-	mo-	vébi-	tur.
3. a sáe- - - - - - - - - -	cu-	lo	tu	es.
4. elevavérunt flúmina	vo-	cem	su-	am.
5. a vócibus aquá - - - - - -	rum	mul-	tá-	rum.
6. mirábilis in	al-	tis	Dómi-	nus.
7. domum tuam decet sancti- túdo Dómine | in longitúdi-	nem	di-	é-	rum,
8. et Spirí - - - - - - - - -	tu-	i	san-	cto.
9. et in sáecula sæcu - - - -	ló-	rum.	A-	men.

2. Ps. 99. *Jubilate Deo.* Ton. VII. Fin. 1.

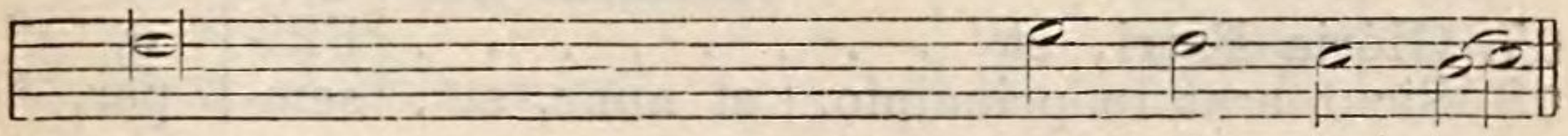

2. in exsul - - - - - - - - -	ta-	ti-	ó-	ne.
3. ipse fecit nos, et	non	ip-	si	nos.
4. introíte portas ejus in confes- sióne, átria ejus in hymnis: | confi-	témi-	ni	il-	li.
5. et usque in generatiónem et generatiónem	véri-	tas	e-	jus.
6. et Spi - - - - - - - - - -	rítu-	i	san-	cto.
7. et in sáecula sæcu - - - -	ló-	rum.	A-	men.

3. Ps. 62 et 66. *Deus, Deus meus.* Ton. VIII. Fin. 2.

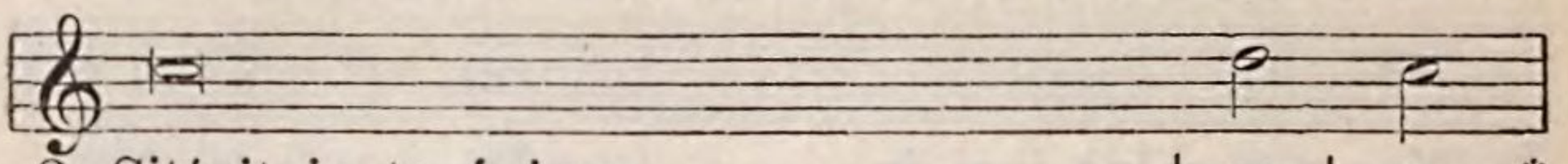

2. Sitívit in te ánima . . . . . | me- | a, *
3. In terra desérta, et ínvia, et ina - - | quó- | sa: *

4. Quóniam mélior est misericórdia tua super | vi- | tas: *
5. Sic benedícam te in vita . . . . . | me- | a: *
6. Sicut ádipe et pinguédine repleátur ánima | me- | a, *
7. Si memor fui tui super stratum meum, | in matutínis meditábor in | TE:*
8. Et in velaménto alárum tuárum exsultábo, | adhæsit ánima mea post | TE:*
9. Ipsi vero in vanum quæsiérunt ánimam meam, | introíbunt in inferióra | ter- | ræ: *
10. Rex vero lætábitur in Deo, | laudabúntur omnes, qui jurant in | e- | o: *

Psalmus 66.

11. Deus misereátur nostri, et benedícat | no- | bis: *

12. Ut cognoscámus in terra viam . . . | tu- | am, *
13. Confiteántur tibi pópuli . . . . . | De- | us: *
14. Læténtur et exsúltent . . . . . | gen- | tes: *
15. Confiteántur tibi pópuli Deus | confiteántur tibi pópuli | o- | mnes:*
16. Benedícat nos Deus, Deus noster, | benedícat nos | De- | us: *
17. Glória Patri, et . . . . . | Fíli- | o, *
18. Sicut erat in princípio, | et nunc, et . | sem- | per, *

4. Canticum. *Benedicite.* Ton. VII. Fin. 3.

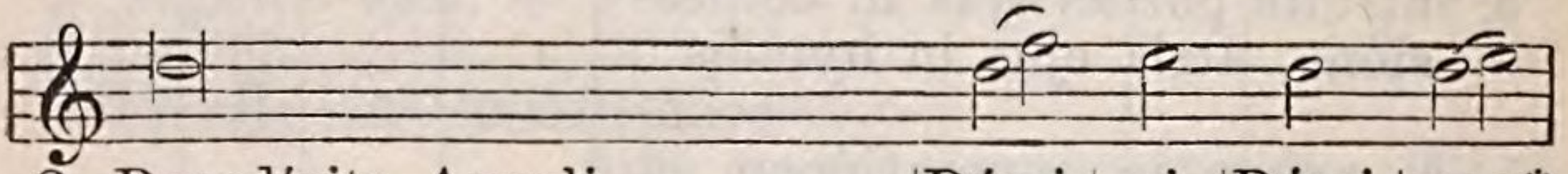

2. Benedícite Angeli . . . . | Dómi- | ni | Dómi- | no:*
3. Benedícite aquæ omnes, quæ super cœ- | los | sunt | Dómi- | no:*

3. Ps. 62 et 66. *Deus, Deus meus.* Ton. VIII. Fin. 2.

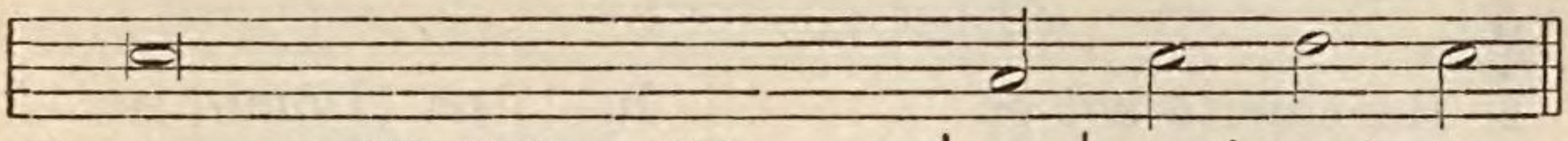

2. quam multipliciter tibi . .	ca-	ro	me-	a.
3. sic in sancto appárui tibi, | ut vidérem virtútem tuam, et glóri-	ri-	am	tu-	am.
4. lábia mea	lau-	dá-	bunt	te.
5. et in nómine tuo levábo . .	ma-	nus	me-	as.
6. et lábiis exsultatiónis laudá-	bit	os	me-	um.
7. quia fuísti ad - - - - - -	jú-	tor	me-	us.
8. me suscépit déx- - - - -	te-	ra	tu-	a.
9. tradéntur in manus gládii, partes vúl-	pi-	um	e-	runt.
10. quia obstrúctum est os loquén-	tium	in-	í-	qua.

Psalmus 66.

11. illúminet vultum suum super nos, et misere-	á-	tur	no-	stri.
12. in ómnibus Géntibus salu -	tá-	re	tu-	um.
13. confiteántur tibi pó- - - -	pu-	li	o-	mnes.
14. quóniam júdicas pópulos in æquitáte, | et gentes in	ter-	ra	díri-	gis.
15. terra dedit	fru-	ctum	su-	um.
16. et métuant eum omnes . .	fi-	nes	ter-	ræ.
17. et Spirí - - - - - - - - -	tu-	i	san-	cto.
18. et in sáecula sæcu - - - -	ló-	rum.	A-	men.

4. Canticum. *Benedicite.* Ton. VII. Fin. 3.

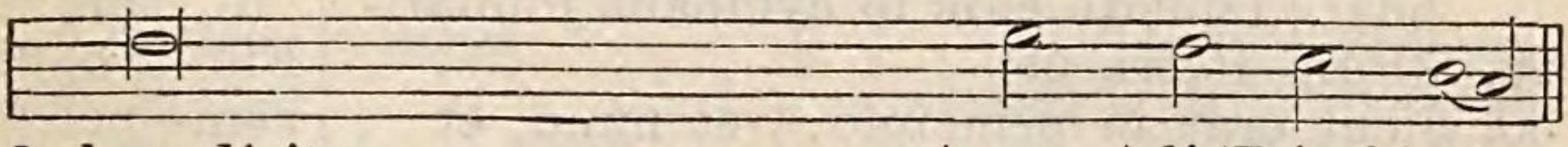

2. benedícite	cœ-	li	Dómi-	no.
3. benedícite omnes virtútes . .	Dómi-	ni	Dómi-	no.

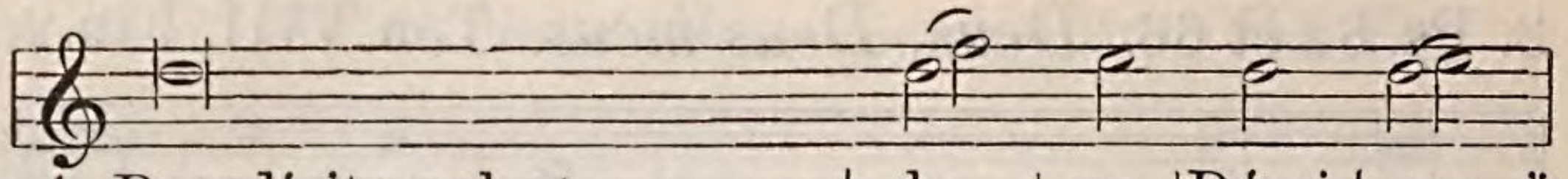

4. Benedícite sol et . . .	lu-	na	Dómi-	no:	*
5. Benedícite omnis imber .	et	ros	Dómi-	no:	*
6. Benedícite ignis et . . .	æ-	stus	Dómi-	no:	*
7. Benedícite rores et pru -	**í**-	na	Dómi-	no:	*
8. Benedícite glácies et . .	ni-	ves	Dómi-	no:	*
9. Benedícite lux et . . .	téne-	bræ	Dómi-	no:	*
10. Benedícat	ter-	ra	Dómi-	num:	*
11. Benedícite montes et . .	col-	les	Dómi-	no:	*
12. Benedícite	fon-	tes	Dómi-	no:	*
13. Benedícite cete, et ómnia, quæ movéntur in	a-	quis,	Dómi-	no:	*
14. Benedícite omnes béstiæ et	péco-	ra	Dómi-	no:	*
15. Benedícat	Isra-	ël	Dómi-	num:	*
16. Benedícite sacerdótes . .	Dómi-	ni	Dómi-	no:	*
17. Benedícite spíritus, et á- nimæ ju-	stó-	rum	Dómi-	no:	*
18. Benedícite Ananía, Azaría,	Misa-	ël	Dómi-	no:	*
19. Benedicámus Patrem et Fílium cum	san-	cto	Spíri-	tu:	*
20. Benedíctus es Dómine in firma-	mén-	to	cœ-	li:	*

5. Ps. 148—150. *Laudate Dom.* Ton. VIII. Fin. 1.

Vide supra, pag. 66*, *sed ad* ℣. *28. cantatur:*

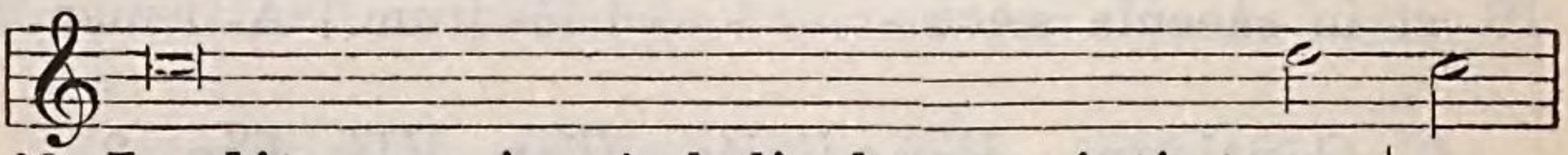

28. Laudáte eum in cýmbalis benesonántibus: | laudáte eum in cýmbalis jubilati-	ó-	nis:	*
29. Glória Patri, et	Fíli-	o,	*
30. Sicut erat in princípio, | et nunc, et .	sem-	per,	*

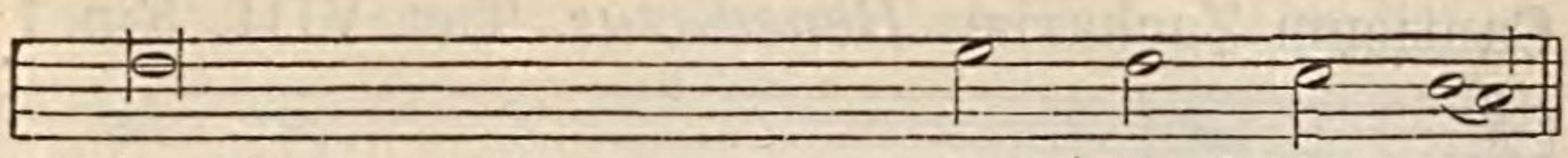

4. benedícite stellæ	cœ-	li	Dómi-	no.
5. benedícite omnes spíritus .	De-	i	Dómi-	no.
6. benedícite frigus et . . .	æ-	stus	Dómi-	no.
7. benedícite gelu et	fri-	gus	Dómi-	no.
8. benedícite noctes et . . .	di-	es	Dómi-	no.
9. benedícite fúlgura et . . .	nu-	bes	Dómi-	no.
10. laudet, et superexáltet **e** -	um	in	sæcu-	la.
11. benedícite univérsa germinántia in	ter-	ra	Dómi-	no.
12. benedícite mária et . . .	flúmi-	na	Dómi-	no.
13. benedícite omnes vólucres.	cœ-	li	Dómi-	no.
14. benedícite fílii	hómi-	num	Dómi-	no.
15. laudet et superexáltet **e** -	um	in	sæcu-	la.
16. benedícite servi.	Dómi-	ni	Dómi-	no.
17. benedícite sancti, et húmiles	cor-	de	Dómi-	no.
18. laudáte et superexaltáte **e**-	um	in	sæcu-	la.
19. laudémus et superexaltémus **e**-	um	in	sæcu-	la.
20. et laudábilis, et gloriósus, et superexalt**á**-	tus	in	sæcu-	la.

5. Ps. 148—150. *Laudate Dom.* Ton. VIII. Fin. 1.

Vide supra, pag. 66*, *sed ad* ℣. *28. cantatur:*

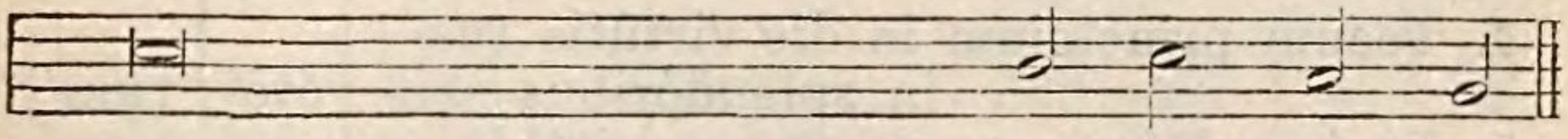

28. omnis spíritus	lau-	det	Dómi-	num.
29. et Spirí - - - - - - - - -	tu-	i	san-	cto.
30. et in sáecula sæcu - - - -	ló-	rum.	A-	men.

Canticum Zachariæ. *Benedictus.* Ton. VIII. Fin. 1.

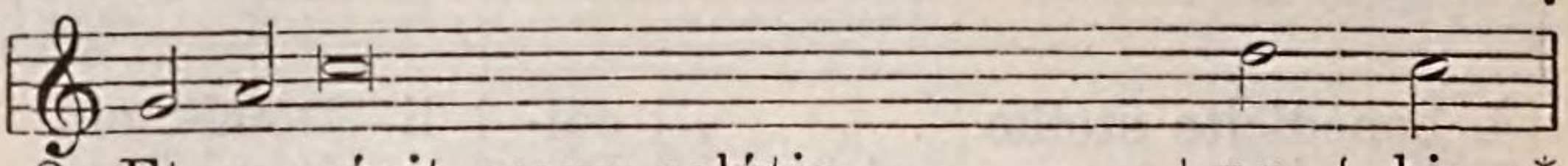

2. Et e - réxit cornu salútis . . . . . | no- | bis, *
3. Sic-ut locútus est per os san - - - | ctó- | rum, *
4. Sa-lú-tem ex inimícis . . . . . | no- | stris, *
5. Ad fa-ciéndam misericórdiam | cum pátribus | no- | stris, *
6. Jus-ju-rándum | quod jurávit ad Abraham patrem | no- | strum, *
7. Ut si-ne timóre, | de manu inimicórum nostrórum libe- | rá- | ti, *
8. In san-ctitáte et justítia coram . . | ip- | so, *
9. Et tu, puer, prophéta Altíssimi vo - | cábe- | ris: *
10. Ad dan-dam sciéntiam salútis plebi . | e- | jus, *
11. Per ví-scera misericórdiæ Dei . . . | no- | stri, *
12. Il-lu-mináre his | qui in ténebris et in umbra mortis | se- | dent: *
13. Gló-ri-a Patri, et . . . . . | Fíli- | o, *
14. Sic - ut erat in princípio, | et nunc, et | sem- | per, *

Ad Vesperas.

1. Ps. 109. *Dixit Dominus.* Ton. VIII. Fin. 1.

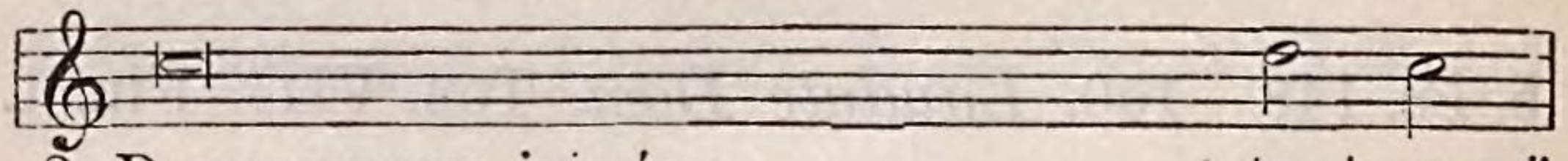

2. Donec ponam inimícos . . . . . | tu- | os, *
3. Virgam virtútis tuæ | emíttet Dóminus ex Si- | ON: | *
4. Tecum princípium in die virtútis tuæ | in splendóribus san- | ctó- | rum: *
5. Jurávit Dóminus, et non pœnitébit . | e- | um: *
6. Dóminus a dextris . . . . . | tu- | is, *
7. Judicábit in natiónibus, | implébit ru- | í- | nas: *
8. De torrénte in via . . . . . | bi- | bet: *
9. Glória Patri, et . . . . . | Fíli- | o, *
10. Sicut erat in princípio, | et nunc, et . | sem- | per, *

Canticum Zachariæ. *Benedictus.* Ton. VIII. Fin. 1.

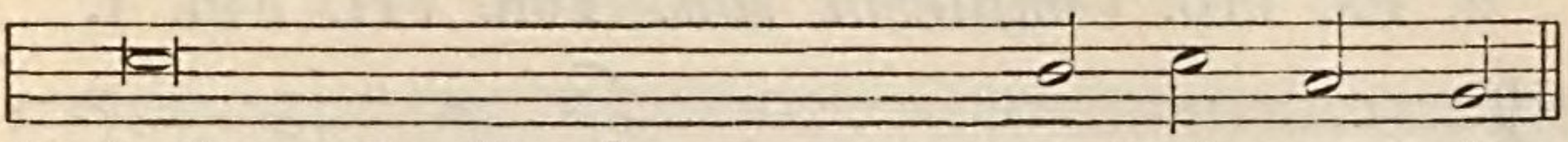

2. in domo David púi - - - - -	e-	ri	su-	i.
3. qui a sáeculo sunt prophe- -	tá-	rum	e-	jus.
4. et de manu ómnium qui . . .	o-	dé-	runt	nos:
5. et memorári testaménti . . .	su-	i	san-	cti.
6. datúi - - - - - - - - - - -	rum	se	no-	bis:
7. servi- - - - - - - - - - -	á-	mus	il-	li:
8. ómnibus di - - - - - - - -	é-	bus	no-	stris.
9. præíbis enim ante fáciem Dómini | paráre	vi-	as	e-	jus.
10. in remissiónem peccatói - - -	rum	e-	ó-	rum.
11. in quibus visitávit nos óri -	ens	ex	al-	to:
12. ad dirigéndos pedes nostros in	vi-	am	pa-	cis.
13. et Spirí - - - - - - - - -	tu-	i	san-	cto.
14. et in sáecula sæcu- - - - -	ló-	rum.	A-	men.

Ad Vesperas.

1. Ps. 109. *Dixit Dominus.* Ton. VIII. Fin. 1.

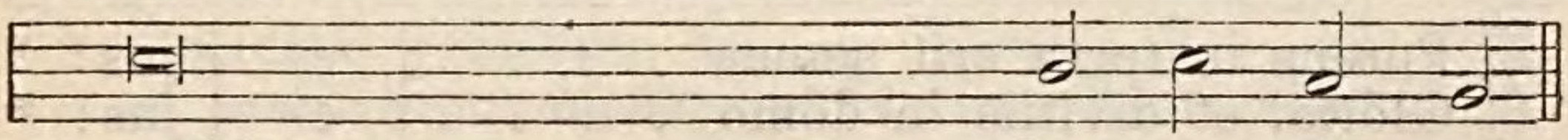

2. scabéllum pe- - - - - - - -	dum	tu-	ó-	rum.
3. dominére in médio inimicói -	rum	tu-	ó-	rum.
4. ex útero ante lucíferum . . .	gé-	nu-	i	te.
5. Tu es sacérdos in ætérnum | secúndum órdinem	Mel-	chí-	se-	dech.
6. confrégit in die iræ	su-	æ	re-	ges.
7. conquassábit cápita in ter- -	ra	mul-	tó-	rum.
8. proptérea exal - - - - - - -	tá-	bit	ca-	put.
9. et Spirí - - - - - - - - -	tu-	i	san-	cto.
10. et in sáecula sæcu - - - -	ló-	rum.	A-	men.

2. Ps. 110. *Confitebor tibi.* Ton. VII. Fin. 1.

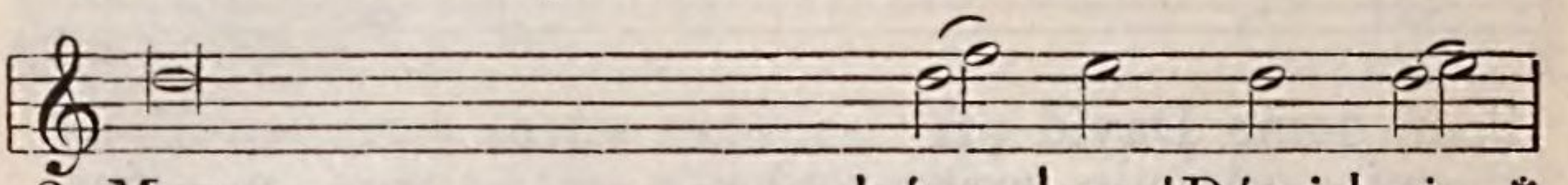

2. Magna	ópe-	ra	Dómi-	ni: *
3. Conféssio et magnificéntia	o-	pus	e-	jus: *
4. Memóriam fecit mirabílium suórum, | miséricors et mise-	rá-	tor	Dómi-	nus: *
5. Memor erit in sáeculum testa-	mén-	ti	su-	i: *
6. Ut det illis hæredi - - -	tá-	tem	génti-	um: *
7. Fidélia ómnia mandáta ejus: | confirmáta in	sáecu-	lum	sáecu-	li: *
8. Redemptiónem misit . .	pópu-	lo	su-	o: *
9. Sanctum, et terríbile . .	no-	men	e-	jus: *
10. Intelléctus bonus ómnibus faci-	énti-	bus	e-	um: *
11. Glória Pa - - - - - - -	tri,	et	Fíli-	o, *
12. Sicut erat in princípio, | et	nunc,	et	sem-	per, *

3. Ps. 111. *Beatus vir.* Ton. VIII. Fin. 2.

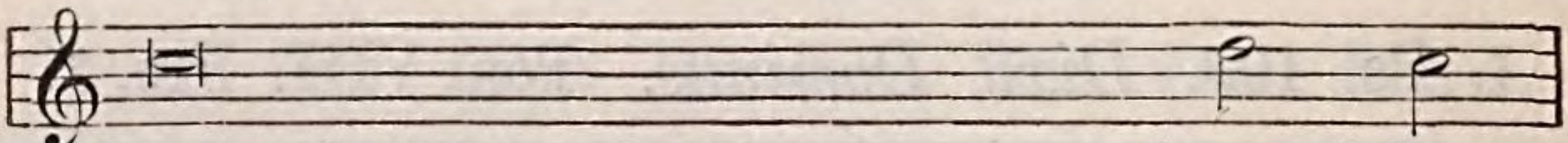

2. Potens in terra erit semen	e-	jus: *
3. Glória, et divítiæ in domo	e-	jus: *
4. Exórtum est in ténebris lumen . .	re-	ctis: *
5. Jucúndus homo qui miserétur et cómmodat, | dispónet sermónes suos in ju-	díci-	o: *
6. In memória ætérna erit	ju-	stus: *
7. Parátum cor ejus speráre in Dómino, | confirmátum est cor	e-	jus: *
8. Dispérsit, dedit paupéribus: | justítia ejus manet in sáeculum	sáecu-	li, *
9. Peccátor vidébit, et irascétur, | déntibus suis fremet et ta-	bé-	scet: *
10. Glória Patri, et	Fíli-	o, *
11. Sicut erat in princípio, | et nunc, et	sem-	per, *

2. Ps. 110. *Confitebor tibi.* Ton. VII. Fin. 1.

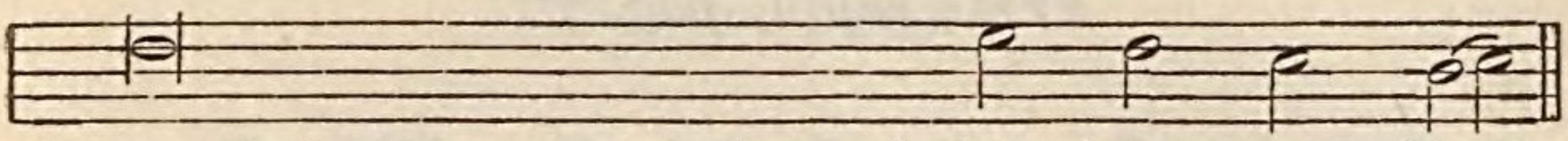

2. exquisíta in omnes volun -	tá-	tes	e-	jus.
3. et justítia ejus manet in .	sáecu-	lum	sáecu-	li.
4. escam dedit ti - - - - -	mén-	ti-	bus	se.
5. virtútem óperum suórum annuntiábit	pópu-	lo	su-	o:
6. ópera mánuum ejus véritas,	et	ju-	dící-	um.
7. facta in veritáte et . . .	æ-	qui-	tá-	te.
8. mandávit in ætérnum testa-	mén-	tum	su-	um.
9. inítium sapiéntiæ	ti-	mor	Dómi-	ni.
10. laudátio ejus manet in . .	sáecu-	lum	sáecu-	li.
11. et Spi - - - - - - - - -	rítu-	i	san-	cto.
12. et in sáecula sæcu - - -	ló-	rum.	A-	men.

3. Ps. 111. *Beatus vir.* Ton. VIII. Fin. 2.

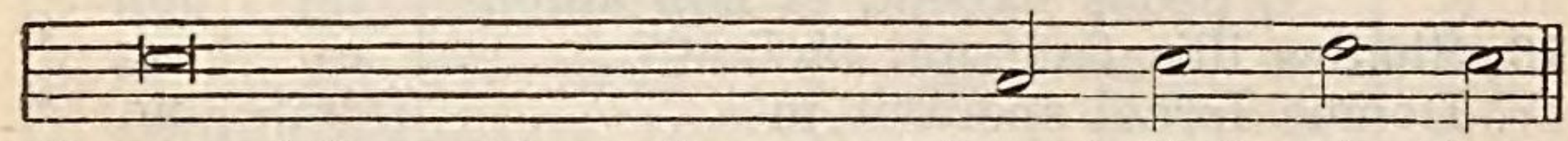

2. generátio rectórum be- - -	ne-	di-	cé-	tur.
3. et justítia ejus manet in sáe-	cu-	lum	sáecu-	li.
4. miséricors, et miserá - - -	tor,	et	ju-	stus.
5. quia in ætérnum non . . .	com-	mo-	vébi-	tur.
6. ab auditióne mala	non	ti-	mé-	bit.
7. non commovébitur donec despíciat ini-	mí-	cos	su-	os.
8. cornu ejus exaltábi- - - -	tur	in	glóri-	a.
9. desidérium peccató - - - -	rum	per-	í-	bit.
10. et Spirí - - - - - - - -	tu-	i	san-	cto.
11. et in sáecula sæcu - - -	ló-	rum.	A-	men.

4. Ps. 112. *Laudate pueri.* Ton. VII. Fin. 3.

(Vide supra, pag. 4.)*

5. Ps. 113. *In exitu Israël.* Ton. VIII. Fin. 1.

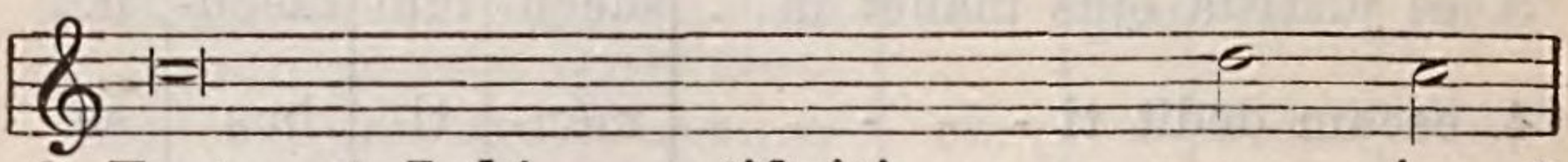

2. Facta est Judæa sanctificátio . . .	e-	jus, *
3. Mare vidit, et	fu-	git: *
4. Montes exsultavérunt ut a - - - -	ríe-	tes: *
5. Quid est tibi mare quod fu- - - -	gí-	sti: *
6. Montes exsultástis sicut a - - - -	ríe-	tes, *
7. A fácie Dómini mota est	ter-	ra, *
8. Qui convértit petram in stagna a -	quá-	rum, *
9. Non nobis Dómine, non	no-	bis: *
10. Super misericórdia tua, et veritáte .	tu-	a: *
11. Deus autem noster in	cœ-	lo: *
12. Simulácra Géntium argéntum, et .	au-	rum, *
13. Os habent, et non lo - - - - - -	quén-	tur: *
14. Aures habent, et non	áudi-	ent: *
15. Manus habent, et non palpábunt: | pedes habent, et non ambu-	lá-	bunt: *
16. Símiles illis fiant qui fáciunt . . .	e-	a: *
17. Domus Israël sperávit in	Dómi-	no: *
18. Domus Aaron sperávit in	Dómi-	no: *
19. Qui timent Dóminum, speravérunt in	Dómi-	no: *
20. Dóminus memor fuit	no-	stri: *
21. Benedíxit dómui Isra - - - - - -	EL: *	
22. Benedíxit ómnibus, qui timent . . .	Dómi-	num, *
23. Adjíciat Dóminus super	VOS: *	
24. Benedícti vos a	Dómi-	no, *
25. Cœlum cœli	Dómi-	no: *
26. Non mórtui laudábunt te	Dómi-	ne: *
27. Sed nos qui vívimus, benedícimus .	Dómi-	no, *
28. Glória Patri, et	Fíli-	o, *
29. Sicut erat in princípio, | et nunc, et	sem-	per, *

4. Ps. 112. *Laudate pueri.* Ton. VII. Fin. 3.

(Vide supra, pag. 4.)*

5. Ps. 113. *In exitu Israël.* Ton. VIII. Fin. 1.

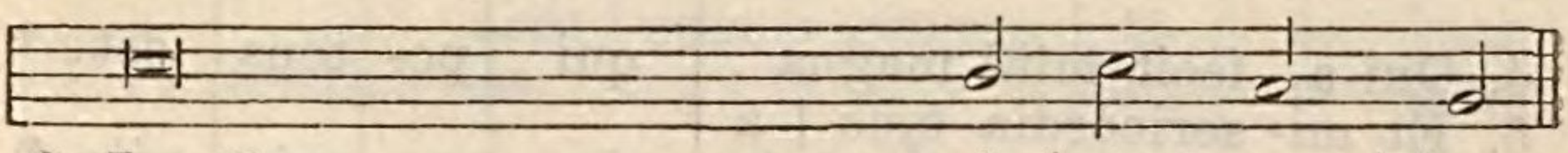

2. Israël po - - - - - - - - -	té-	stas	e-	jus.
3. Jordánis convérsus	est	re-	trór-	sum.
4. et colles sicut.	a-	gni	óvi-	um.
5. et tu Jordánis, quia con- vérsus	es	re-	trór-	sum?
6. et colles sicut.	a-	gni	óvi-	um.
7. a fácie	De-	i	Ja-	cob.
8. et rupem in fon- - - - -	tes	a-	quá-	rum.
9. sed nómini tu - - - - -	o	da	glóri-	am.
10. nequándo dicant Gentes: Ubi est De-	us	e-	ó-	rum?
11. ómnia quæcúmque vó - -	lu-	it,	fe-	cit.
12. ópera má - - - - - - - -	nu-	um	hómi-	num.
13. óculos habent, et	non	vi-	dé-	bunt.
14. nares habent, et non . . .	o-	do-	rá-	bunt.
15. non clamábunt in gút - -	tu-	re	su-	o.
16. et omnes qui confí - - -	dunt	in	e-	is.
17. adjútor eórum et protéctor	e-	ó-	rum	est.
18. adjútor eórum et protéctor	e-	ó-	rum	est,
19. adjútor eórum et protéctor	e-	ó-	rum	est.
20. et bene - - - - - - - - -	dí-	xit	no-	bis.
21. benedíxit dó - - - - - - -	mu-	i	Aa-	ron.
22. pusíllis	cum	ma-	jóri-	bus.
23. super vos, et super fí - -	li-	os	ve-	stros.
24. qui fecit coe- - - - - - -	lum	et	ter-	ram.
25. terram autem dedit fí - -	li-	is	hómi-	num.
26. neque omnes, qui descén- dunt	in	in-	fér-	num.
27. ex hoc nunc et us - - -	que	in	sáecu-	lum.
28. et Spirí - - - - - - - -	tu-	i	san-	cto.
29. et in sáecula sæcu - - -	ló-	rum.	A-	men.

Canticum B. M. V. *Magnificat.* Ton. III. Fin. 1.

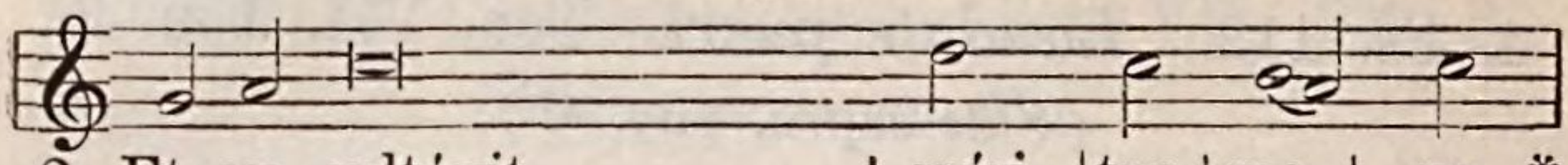

2. Et ex- sultávit	spíri-	tus	me-	us	*
3. Qui-a respéxit humilitá- tem an-	cíl-	læ	su-	æ:	*
4. Qui-a fecit mihi magna .	qui	po-	tens	est:	*
5. Et mi- sericórdia ejus | a progénie	in	pro-	gé-	nies	*
6. Fe-cit poténtiam | in . .	bráchi-	o	su-	o:	*
7. De-pó-suit potén - - -	tes	de	se-	de,	*
8. E - su-riéntes | im - - -	plé-	vit	bo-	nis:	*
9. Sus-ce-pit Israël	púe-	rum	su-	um,	*
10. Sic - ut locútus est | ad .	pa-	tres	no-	stros,	*
11. Gló-ri- a Pa - - - - -	tri,	et	Fíli-	o,	*
12. Sic - ut erat in princípio, | et	nunc,	et	sem-	per,	*

NB. Feria II. et III. Psalmi ad Vesperas ut in Festo, pag. 98*—103*. *Canticum vero B. Mariæ Virg. in Tono VIII. Fin. 1. pag.* 8*.

Ad Completorium.

Psalmus 4, 30, 90 et 133. Ton. VIII. Fin. 1.

(Vide supra, pag. 8*.)

Cant. Sim. *Nunc dimittis.* Ton. VIII. Fin. 1.

(Vide supra, pag. 88*.)

Canticum B. M. V. *Magnificat.* Ton. III. Fin. 1.

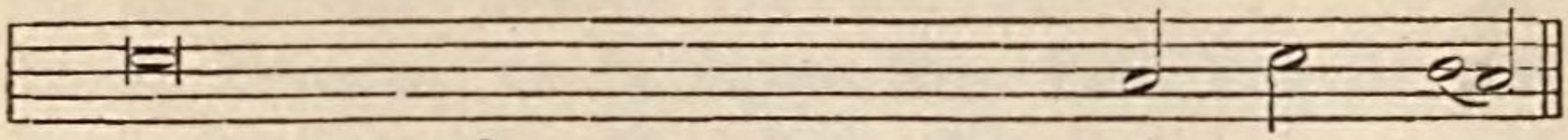

2. in Deo salutá - - - - - - - -	ri	me-	o.
3. ecce enim ex hoc | beátam me di- cent | omnes genera-	ti-	ó-	nes.
4. et sanctum nó - - - - - - - -	men	e-	jus.
5. timén - - - - - - - - - - - -	tibus	e-	um.
6. dispérsit supérbos | mente cór -	dis	su-	i.
7. et exaltá- - - - - - - - - -	vit	húmi-	les.
8. et dívites | dimísit	in-	á-	nes.
9. recordátus | misericór - - - -	diæ	su-	æ.
10. Abraham, | et sémini ejus . . .	in	sáecu-	la.
11. et Spirí - - - - - - - - - -	tui	san-	cto.
12. et in sáecula sæculó - - - - -	rum.	A-	men.

NB. Feria II. et III. Psalmi ad Vesperas ut in Festo, pag. 98*—103*. *Canticum vero B. Mariæ Virg. in Tono VIII. Fin. 1. pag.* 8*.

Ad Completorium.

Psalmus 4, 30, 90 et 133. Ton. VIII. Fin. 1.

(Vide supra, pag. 8*.)*

Cant. Sim. *Nunc dimittis.* Ton. VIII. Fin. 1.

(Vide supra, pag. 88*.)*

Index alphabeticus Psalmorum.

	Pag.
Ps. 1. Beatus vir, qui non abiit. Ton. II. . .	90*
Ps. 111. Beatus vir, qui timet. Ton. IV. Fin. 3. .	4*
„ „ „ „ „ Ton. VIII. Fin. 2.	100*
Ps. 74. Confitebimur tibi, Deus. Ton. VII. Fin. 1.	26*
Ps. 110. Confitebor. Ton. IV. Fin. 3. . . .	2*
„ „ Ton. VII. Fin. 1. . . .	100*
Ps. 15. Conserva me. Ton. VII. Fin. 1. . .	70*
Ps. 4. Cum invocarem. Ton. VIII. Fin. 1. .	8*, 68*
Ps 62 et 66. Deus, Deus meus. Ton. VIII. Fin. 1.	32*
„ „ „ „ Ton. I. Fin. 1. .	60*
„ „ „ „ Ton. VII. Fin. 1.	82*
„ „ „ „ Ton. VIII. Fin. 2.	94*
Ps. 21. Deus, Deus meus respice. Ton. VIII. Fin. 1.	42*
Ps. 69. Deus in adjutorium. Ton. VIII. Fin. 2. .	16*
Ps. 53. Deus in nomine tuo. Ton. IV. Fin. 1. .	52*
„ „ „ „ Ton. VIII. Fin. 1. .	76*
Ps. 71. Deus, judicium tuum. Ton. VIII. Fin. 2.	20*
Ps. 93. Deus ultionum. Ton. VIII. Fin. 1. . .	56*
Ps. 109. Dixit Dominus. Ton. VII. Fin. 4. . .	2*
„ „ „ Ton. VIII. Fin. 1. . .	98*
Ps. 87. Domine Deus. Ton. VIII. Fin. 1. . .	54*
„ „ „ Ton. IV. Fin. 3. . .	78*

	Pag.
Ps. 142. Domine exaudi Ton. IV. Fin. 1. . .	60*
Ps. 37. Domine, ne in furore. Ton. VIII. Fin. 1.	46*
Ps. 3. Domine quid. Ton. VIII. Fin. 2. . .	92*
Ps. 14. Domine, quis habitat. Ton. IV. Fin. 1. .	68*
Ps. 89. Domine refugium. Ton. II. . . .	30*
Ps. 23. Domini est terra. Ton. V.	70*
Ps. 26. Dominus illuminatio. Ton. VIII. Fin. 1. .	44*
„ „ „ Ton. IV. Fin. 1. .	72*
Ps. 92. Dominus regnavit. Ton. VIII. Fin. 1. .	92*
Ps. 133. Ecce nunc benedicite. Ton. VIII. Fin. 1.	12*
Ps. 58. Eripe me. Ton. I. Fin. 2.	52*
Ps. 29. Exaltabo te. Ton. VIII. Fin. 1. . .	74*
Ps. 39. Exspectans exspectavi. Ton. IV. Fin. 1. .	48*
Ps. 113. In exitu Israël. Ton. irreg. . . .	6*
„ „ „ „ Ton. VIII. Fin. 1. .	102*
Ps. 30. In te, Domine. Ton. VIII. Fin. 1. . .	10*
Ps. 70. In te Domine speravi. Ton. VIII. Fin. 2.	16*
Ps. 99. Jubilate Deo. Ton. VII. Fin. 1. . .	92*
Ps. 42. Judica me Deus. Ton. IV. Fin. 1. . .	80*
Ps. 148—150. Laudate Dominum. Ton. II. . .	36*
„ „ „ Ton. VIII. Fin. 1.	66*, 96*
„ „ „ Ton. VIII. Fin. 2. .	86*
Ps. 112. Laudate pueri. Ton. VII. Fin. 1 et 3. .	4*
Ps. 116. Laudate Dominum. Ton. VI. . . .	88*
Ps. 50. Miserere mei, Deus. Ton. VIII. Fin. 1. .	30*
„ „ „ „ Ton. VII. Fin. 2. .	58*
„ „ „ „ Ton. IV. Fin. 1. .	78*
Ps. 75. Notus in Judæa. Ton. VIII. Fin. 2. . .	26*
„ „ „ „ Ton. VIII. Fin. 3. . .	76*
Ps. 72. Quam bonus Israël. Ton. VIII. Fin. 2. .	20*

	Pag.
Ps. 2. Quare fremuerunt. Ton. VIII. Fin. 1. . .	40*
„ „ „ Ton. II.	90*
Ps. 90. Qui habitat. Ton. VIII. Fin. 1. . . .	10*
Ps. 68. Salvum me fac Deus. Ton. VIII. Fin. 2. .	12*
Ps. 73. Ut quid, Deus. Ton. 1. Fin. 1. . . .	22*
Ps. 76. Voce mea ad Dominum. Ton. VII. Fin. 1.	28*
Canticum Benedicite. Ton. VII. Fin. 3. . .	94*
„ Zachariæ. Benedictus. Ton. I. Fin. 2. .	40*
„ „ „ Ton. VIII. Fin. 1.	98*
„ Moysi. Cantemus Domino. Ton. IV. F. 1.	34*
„ Habacuc. Domine audivi. Ton. I. Fin. 1.	62*
„ Ezechiæ. Ego dixi. Ton. II. . . .	84*
„ B. M. V. Magnificat. Ton. VIII. Fin. 1.	8*
„ „ „ „ „ Ton. III. Fin. 1. .	104*
„ Simeonis. Nunc dimittis. Ton. III. Fin. 1.	12*
„ „ „ „ Ton. VIII. Fin 1.	88*

Bög

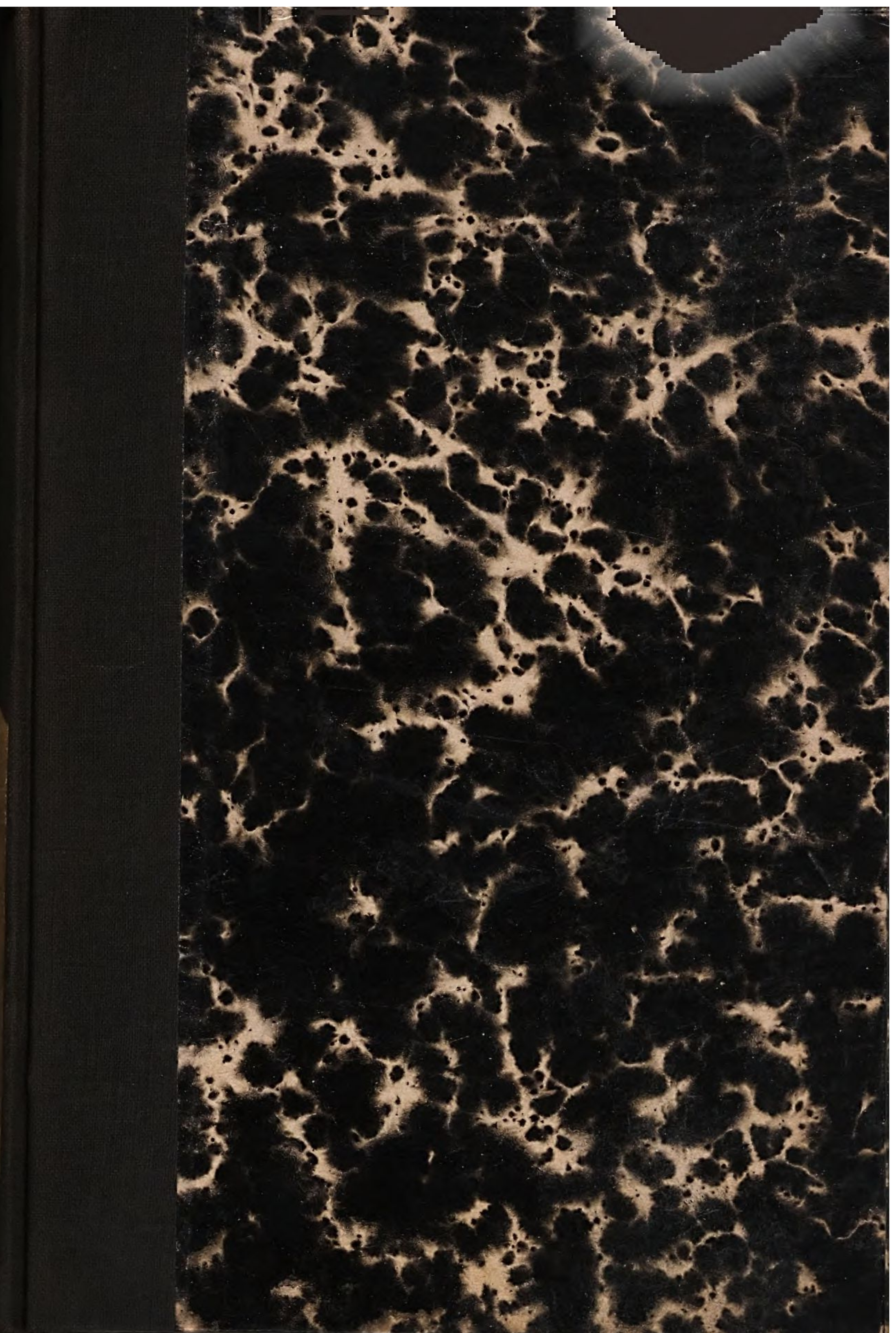

BSB Bayerische StaatsBibliothek
MDZ Münchener DigitalisierungsZentrum Digitale Bibliothek

Haberl, Fr. X.

Die Psalmen der Charwoche Nach den römischen Psalmtönen auf Mittel- und Schlusscadenzen verteilt von Fr. X. Haberl

Regensb. 1897
Liturg. 555 ro
urn:nbn:de:bvb:12-bsb11814932-6